Palm Beach Life

FEBRUARY 18, 1955

PRICE 50 CENTS

AMERICA'S OLDEST SOCIETY JOURNAL

This is the Eldorado—a new adventure in automotive design and engineering—with brilliant and dramatic styling . . . hand-crafted, imported leather interiors . . . "disappearing" top . . . and a sensational 270-h.p. engine. In all that it is, and does, and represents . . . it is the finest fruit of Cadillac's never-ending crusade to build greater quality into the American motor car.

Now in limited production • Price on request

YOUR CADILLAC DEALER

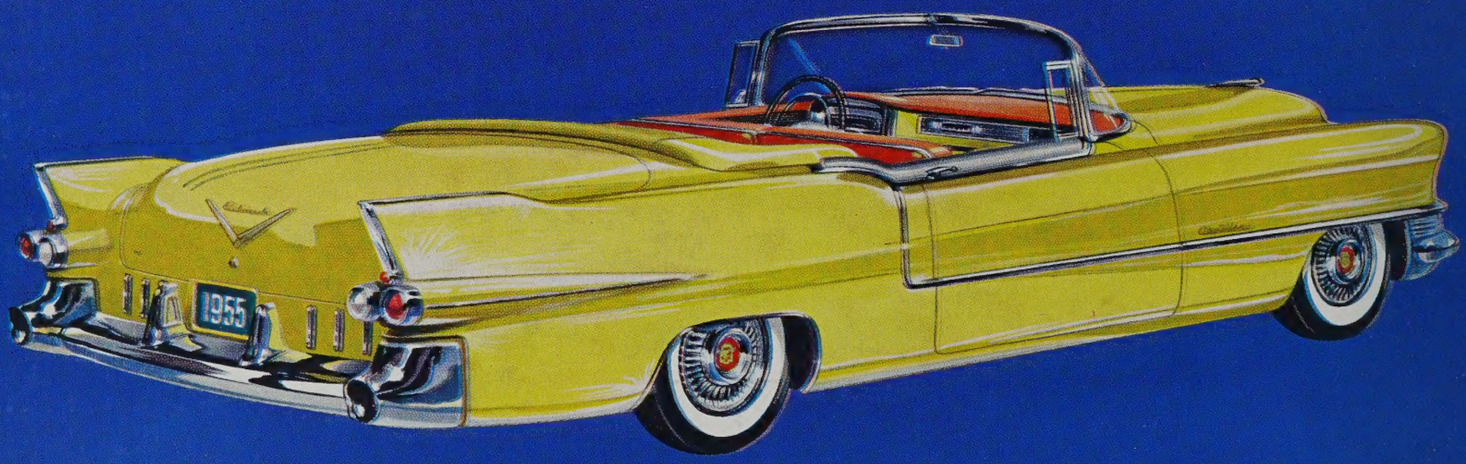

Eldorado

BY CADILLAC

New York Palm Beach Southampton

Martha

PALM BEACH LIFE

Volume XLVIII Number 3

FRIDAY, FEBRUARY 18, 1955

CONTENTS

FLORIDA SOUTHERN COLLEGE - - - - - - - - - - 6-8-10
PALM BEACH ROUND TABLE - - - - - - - - - - 12
STETSON COLLECTION - - - - - - - - - - - - 14-16
TENNIS IN PALM BEACH—*By Del Stuart* - - - - - - 18-21
YACHTS AND DOCKS—*By Richard Moores* - - - - - 22-25
PRINCESS MARGARET - - - - - - - - - - - - 26-27
VERO BEACH—*Pictorial* - - - - - - - - - - - 28-29
AMONG THE PALMS—*By Wilma Spencer* - - - - - 30-34-85
LIFE AT THE BREAKERS—*Pictorial* - - - - - - - - - 36-37
WINTER GOLF LEAGUE - - - - - - - - - - - - 38
OLD FOLKS AT HOME—*By Kendall Tolle* - - - - - - 40-48
MIAMI ENCHANTMENT—*By Charlette Jones* - - - - - 49-52
SECOND POLO BALL - - - - - - - - - - - - - 53-54
PIRULI—*By Emilie Keyes* - - - - - - - - - - - 55-56
WANNOP FAMILY - - - - - - - - - - - - - 57
DESIGN FOR LIVING—*By Emilie Keyes* - - - - - - 58-61
ST. AUGUSTINE—*By Carol Molitor* - - - - - - - 62-64
VAN GOGH EXHIBIT—*By Emilie Keyes* - - - - - - 65-72
PONTE VEDRA—*By Mary Peterkin* - - - - - - - 73-74
GERTRUDE SCHWEITZER—*By Emilie Keyes* - - - - - 75-77
NOTABLES AT HIALEAH - - - - - - - - - - - 4 and 78
PALM BEACH BILTMORE—*By Sally Sloane* - - - - - 80-81
GOYA BALL - - - - - - - - - - - - - - - 82-83
SMART RESTAURANTS—*Pictorial* - - - - - - - - - 84
YACHTS IN PORT - - - - - - - - - - - - - 86-87
COTTAGE COLONY LIST - - - - - - - - - - - - 87-104
HIDEAWAY FROM CIVILIZATION—*By Emilie Keyes* - - - 88-90
PALM BEACH KENNEL CLUB - - - - - - - - - - 92

THOMAS E. PENICK
Editor

DONALD S. GREENLIEF
Advertising Manager

Nature's Beauty along Florida's Inland Waterway near Palm Beach.

In natural color by S. V. McMillan

PALM BEACH LIFE is published and printed six issues each season; one in Jan., two in Feb., two in March, one in April each year, by the Palm Beach News and Life, Inc., of Palm Beach, Florida. John H. Perry, Jr., President and Chairman of the Board; Farwell W. Perry, Vice-President; E. A. Kettel, Secretary-Treasurer; George Wm. Archer, Publisher. Copyright 1955, by Palm Beach News and Life, Inc. Entered at Tallahassee, Florida, December 15, 1906. Entered as second-class matter, February 8, 1915, at the Post Office at Palm Beach, Florida, under the act of March 3, 1879. Single issue 50c per copy. Season subscription (6 issues), $3.00. Postage paid in the United States, Canada, Alaska, Mexico, Panama, Puerto Rico, Hawaii, Guam and the Philippines. Postage to other foreign countries, $1.00 extra. A class publication of society, chronicling news and views of Cottage Colony, Hotel, Club, Sports and cultural events of the winter residents and visitors to Palm Beach and the Florida East Coast winter resorts.

Bramson

In tones of cognac on a white ground, a *Howard Greer* designed short evening dress, Oriental in feeling, for both fabric and silhouette. The "Obi cummerbund" of taffeta gives an effective slim look to the torso. EXCLUSIVE with Bramson.

Mrs. Isabel Dodge Sloane discusses the horses in her Brookemeade Stable with her trainer, Preston Burch.

Mrs. Hugh D. Auchincloss is shown with her daughter, Mrs. John D. Kennedy, wife of the Senator from Massachusetts, with her father-in-law, former Ambassador Joseph P. Kennedy, walking toward the famed Hialeah clubhouse.

Notables Seen at Hialeah

CONTINUED ON PAGE 78

Mrs. Eugene Constantin, Jr., of Dallas, Texas, is shown striding toward the circle at beautiful Hialeah.

Miss Mary Jane McGrath of Chicago on the clubhouse steps at Hialeah with her mother, Mrs. Arthur W. McGrath, also of Chicago.

Miss Mary Fisher, daughter of Mr. Charles V. Fisher of Detroit and Golden Beach.

Bramson

Coin braid distinguishes this white linen scooped-neckline sheath dress featuring smart simplicity. Note the petal sleeves. The companion jacket, fitted and belted in back, repeats the coin theme. A *Howard Greer* original and EXCLUSIVE with Bramson.

Florida Southern . . .

the college frank lloyd wright designed

WITHIN EASY DRIVING DISTANCE of Palm Beach and the Florida East Coast, the largest concentration of architecture in America or abroad by Frank Lloyd Wright is rising in beauty and splendor on the 87-acre orange grove campus of Florida Southern College in Lakeland.

Visitors from virtually every nation in the world come to this Central Florida educational institution to see the work of the 84-year-old dean of American architects and renowned throughout the world for his contributions in his professional field.

They see on the hillside above beautiful Lake Hollingsworth, ultra-modern buildings that are almost literally "out of the earth and into the sun," created by Mr. Wright as part of an overall campus program that will cost more than $10,000,000 before its completion.

The architect began his work at Lakeland back in 1936 after a visit at his summer home in Wisconsin from Dr. Ludd M. Spivey, president of the college since 1925, who told Mr. Wright on a flying trip of his vision of a truly American college campus, promising:

"If you will design the buildings, I'll go out and raise the money. Just how, I don't know, but together we can do it."

The outcome of that meeting was that the architect visited Florida and laid out a master plan for the campus, calling for 18 building units in addition to streams, pools, gardens and landscaping featuring such semi-tropical plants and flowers as bougainvillea, cycads, century plants, Chinese velvet, azaleas, hibiscus, crotons, traveler's palm, sedum, cherry laurel, jatropha, pink oleander and browallia.

Today, nine of the units have been completed. These are the Annie Pfeiffer Chapel, the E. T. Roux Library, the Emile E. Watson Administration Building, the J. Edgar Wall Waterdome, the Charles W. Hawkins Seminar, the Cora Carter Seminar, the Isabel Walbridge Seminar, the Danforth Miniature Chapel, and, as yet, the unnamed new $500,000 Industrial Arts Building.

Under construction now is the "Polk County Science Building," a unit that when completed will cost an estimated $1,000,000. The Danforth miniature chapel will be dedicated during the College's 70th Founders' Week Celebration, February 28 through March 6. On Mr. Wright's drawing board is a new Music Building, ground for which will be broken in the near future. Still to be constructed also are a fine arts building, a swimming pool, (a small pool is now under construction on the East Campus), and amphitheater, a theater and museum, a faculty club and additional seminars.

Mr. Wright calls his buildings at Florida Southern "organic architecture" with every building out of the earth and into the sun, and he comments:

"Their outdoor-garden character is intended to be an

CONTINUED ON PAGE 8

All Photos by Wille

THE ANNIE PFEIFFER CHAPEL (LEFT) WITH ESPLANADES LEADING TO THE E. T. ROUX LIBRARY, THE FRANK LLOYD WRIGHT WEST CAMPUS, FLORIDA SOUTHERN COLLEGE, LAKELAND.

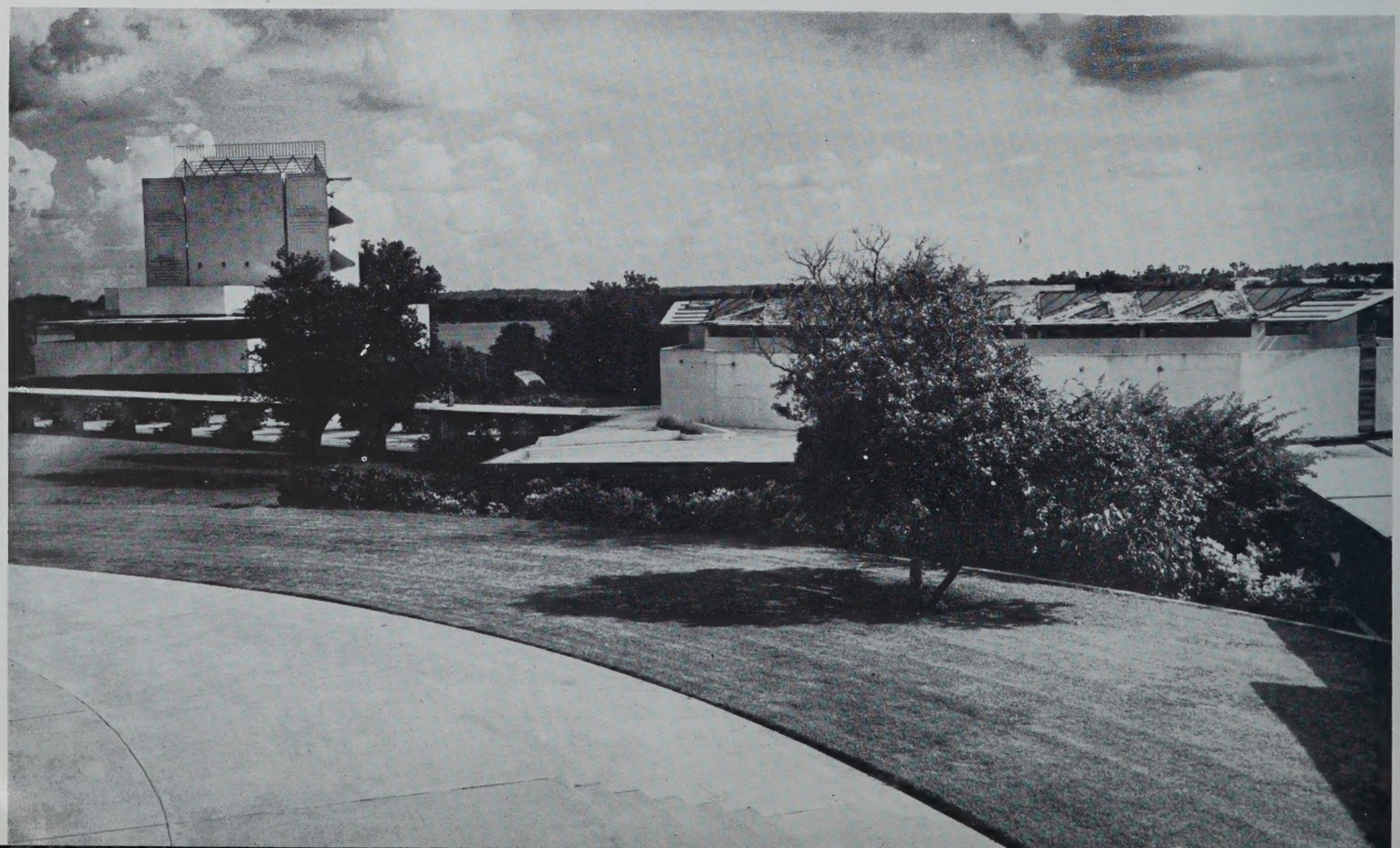

rare jewels of the world
HARRY WINSTON INC.
7 EAST 51ST STREET, NEW YORK

THE EMILE E. WATSON ADMINISTRATION BUILDING WITH THE J. EDGAR WALL WATER DOME IN THE FOREGROUND. DESIGNED BY FRANK LLOYD WRIGHT.

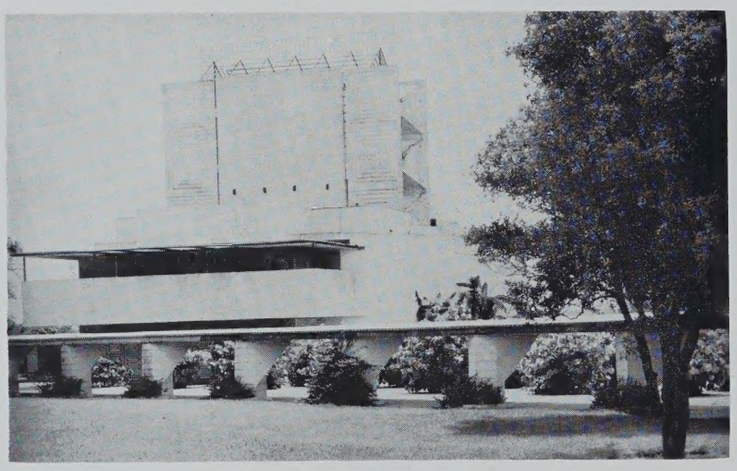

The Annie Pfeiffer Chapel with esplanade (covered walkway) in foreground with orange tree at right. Designed by Frank Lloyd Wright.

Dr. Ludd M. Spivey, President of Florida Southern College since 1952.

expression of Florida at its best. You will see in these buildings the sentiment of a true educational saga along the cultural lines of an indigenous Architecture for our own country."

Visitors to the college see buildings that almost literally seem to be a part of the earth itself. In a sense, too, they are for a basic ingredient used in construction is Florida sand. All of the Wright structures are of steel and concrete, the latter either in slab or block form. The concrete blocks were specially designed by Mr. Wright and they are made in a small plant on the campus. Neither fire nor windstorm insurance is carried on any of the units.

The outdoors is brought to the indoors, too, by Mr. Wright's "organic architecture" through the liberal use of plate glass, some panes reaching from the roof overhang almost to the ground, and with the new Industrial Arts Building having some walls almost entirely constructed of glass. Sun glare is avoided through the roof overhangs. Inside all of the buildings are growing plants and vines.

One of the most unique features of the Frank Lloyd Wright Campus is the esplanade, or covered walkways, which connect each of the buildings. Supported by classically-designed columns, the roof protects from the sun and rain. The walkways also are of concrete and steel, being erected through the use of special forms. When the overall project is completed, there wil be more than one-and-one-half miles of esplanade.

Students have played a very important role in the development of the ultra-modern campus for by their physical labors, the buildings have come into being. Interested visitors now see contingents of young men clearing land, digging foundations, pouring concrete, constructing forms, and laying concrete blocks as work on the new science building progresses. There are two principal contingents, the young men attending classes three days per week and laboring as construction workers three days per week. Mr. Wright has a

CONTINUED ON PAGE 10

PARMA VIOLET

New High Fashion Color of the Year!

Direct from Paris comes Parma Violet—the pulsating new color! With deep violet overtones and blazing velvet depths, no lovelier or more dramatic color has ever been captured in a lipstick. And—like the true Parma Violet, which is double-petalled and double hued—Miss Arden gives you two colors, too . . . Parma Violet and Parma Violet Plus. Used one over the other on your lips, this combination is breath-taking for evening—and perfect with the new fashion colors.
Wear Parma Violet in complete correlated Make-up for the prettiest look of the year!

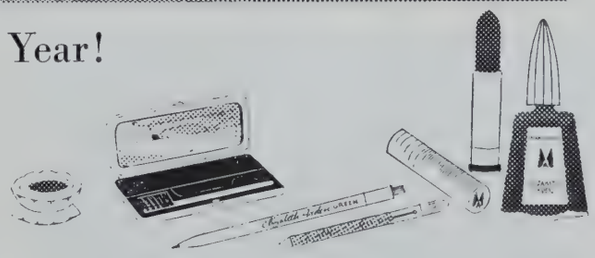

Parma Violet Lipsticks, and Parma Violet Plus Lipsticks, $1, $1.50 (new case) and $2.50

DUET LIPSTICK with Parma Violet and Parma Violet Plus in one case, $2.00, 3.50

Parma Violet Cream Rouge, $1.50

Parma Violet Dry Rouge, $2.00

Parma Violet Nail Lacquer, $1.00

Pearly Green Eye Shado, $1.50

Green Eyelash Cosmetique, $1.50

Grey Eyebrow Pencil, $1.25

All prices plus tax

Elizabeth Arden Salon

2 VIA PARIGI, PALM BEACH • TELEPHONE 8921

The Zimmerman Students Recreation Lounge, the Industrial Arts and Home Economics Building, Florida Southern College. Designed by Frank Lloyd Wright.

permanent representative at the college who supervises their activities, and the specially designed concrete blocks are made in a small plant on the campus.

The work-study plan has two obvious advantages. The students receive tuition, room and board without cost, and the college in turn receives the benefits of their labors, thus reducing construction costs, a matter of major importance to the small, private college without access to public tax funds and with always limited resources.

And while Mr. Wright labors at his drawing board, and students sweat to put his plans into building action, Dr. Spivey, the good genius behind the building of the magnificent Florida college, drives himself day after day and year after year seeking the means to bring his dream into fulfillment. Despite his 30 years as head of the college, he travels tens of thousands of miles and fills hundreds of speaking engagements every 12 months telling all of the men and women who will listen about the "College of Tomorrow" and of the need for private support of all of the nation's private colleges.

He tells and retells of how the college was founded by the Florida Methodist Conference at Orlando in 1885 with

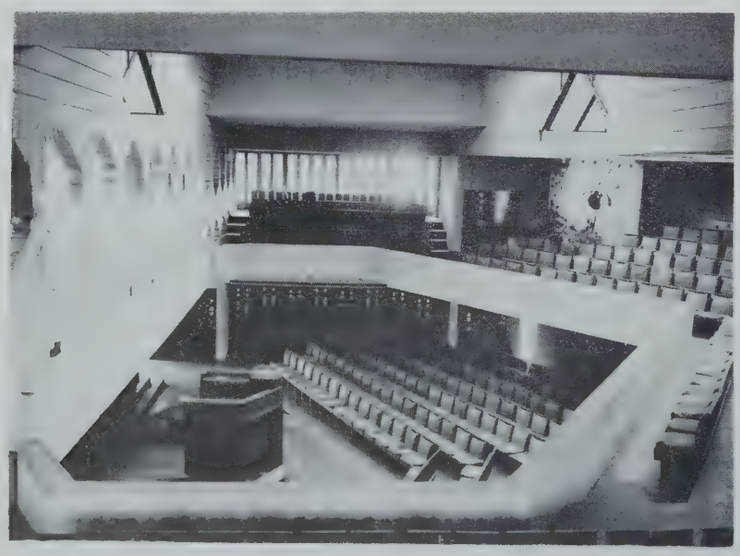

Interior of the Annie Pfeiffer Chapel at Florida Southern College. Designed by Frank Lloyd Wright.

The E. T. Roux Library, Florida Southern College at Lakeland. Frank Lloyd Wright, Architect.

students and instructors plagued by malaria; how the trustees decided to move the school to Leesburg a few years later because they believed "Florida's City Beautiful" in 1953 that Orlando would always be just a swamp; how epidemic again hit the college at Leesburg and the decision to move it to Palm Harbor (then Southerland) on the Florida West Coast; how the school was next destroyed by fire and a tropical storm; of the next move to Clearwater Beach where disaster struck again in the form of fire; how the college was finally moved to Lakeland in 1923 with the trustees voting early in the 1930's to close Florida Southern "forever" because of depression.

But the trustees failed to reckon with the determination of the College President who resolved that Florida Southern should not close. Now, only two decades later, the liberal arts school has more than 50 educational buildings, a year-'round enrollment of approximately 3,000 men and women, and Frank Lloyd Wright architecture that has often brought forth the term, "the world's most beautiful college campus."

When will it all end? Dr. Spivey says not until his dream has been brought into fulfillment with every Wright-designed unit completed. He predicts a time possibility of within five years.

"I have faith. I have always had faith. Sometimes very little more. There were those who said it could never be done, but then there were those who believed that Florida would always be a land of malaria, swamps, snakes and alligators."

The Emile E. Watson Administration Building with the steps to the Water Dome in the center and right foreground. Designed by Frank Lloyd Wright.

Let's go Racing!

February 19 — The Widener, $100,000 winter classic for the handicap stars.

February 26—The $100,000 Flamingo, crowning the winter's 3-year-old champion and nominating top contenders for the Triple Crown.

March 2 — Hialeah's $50,000 Turf Handicap, settling grass racing honors for the season.

Every racing day—the comfort and convenience of Hialeah's spacious new Clubhouse.

Hialeah

Clubcar train service daily from West Palm Beach, leaving at 11:30 a.m., with an 11:40 stop at Delray, direct to the track.

PALM BEACH ROUND TABLE

SIR ROGER MAKINS, BRITISH AMBASSADOR TO THE UNITED STATES Photo by Lee Brian

is shown with his wife at left, and Mrs. Alexander M. Hadden, president of the Palm Beach Round Table, during the ambassador's recent visit to Palm Beach when he addressed the Round Table.

THE BRITISH AMBASSADOR was the third speaker of the Palm Beach Round Table program, which opened January 14 with Dr. Norman Vincent Peale, minister of the Marble Collegiate Church in New York. Dr. Peale talked at the only evening lecture of the series, and proceeds went to the Round Table's scholarship fund for the Institute of World Affairs at Salisbury, Conn. Mrs. Hadden is head both of the Round Table and of the Institute.

Brig.-Gen. Claude H. Dewhurst followed Dr. Peale, appearing as the first afternoon lecturer in the Orange Gardens at the Everglades Club. This British diplomat spoke on "The Coming Victory of the West."

Following Sir Roger have been John H. Noble, an American only recently released after years in a Soviet labor camp in Siberia, and then General Frank L. Howley, vice chancellor of New York University.

Scheduled to appear are: The Hon. Arnold D. P. Heeney, Canadian Ambassador to the United States, "Canada and the Commonwealth," Feb. 21; Dr. Ralph E. Lapp, director of Nuclear Science Service since 1949, "Atomic Defense," Feb. 28.

The speaker of March 7 has not yet been announced. Miss Rosalinde Fuller, famous English actress, will close the series on the afternoon of March 14, when she will give a "Presentation of Lovely Heroines in Great Plays.'

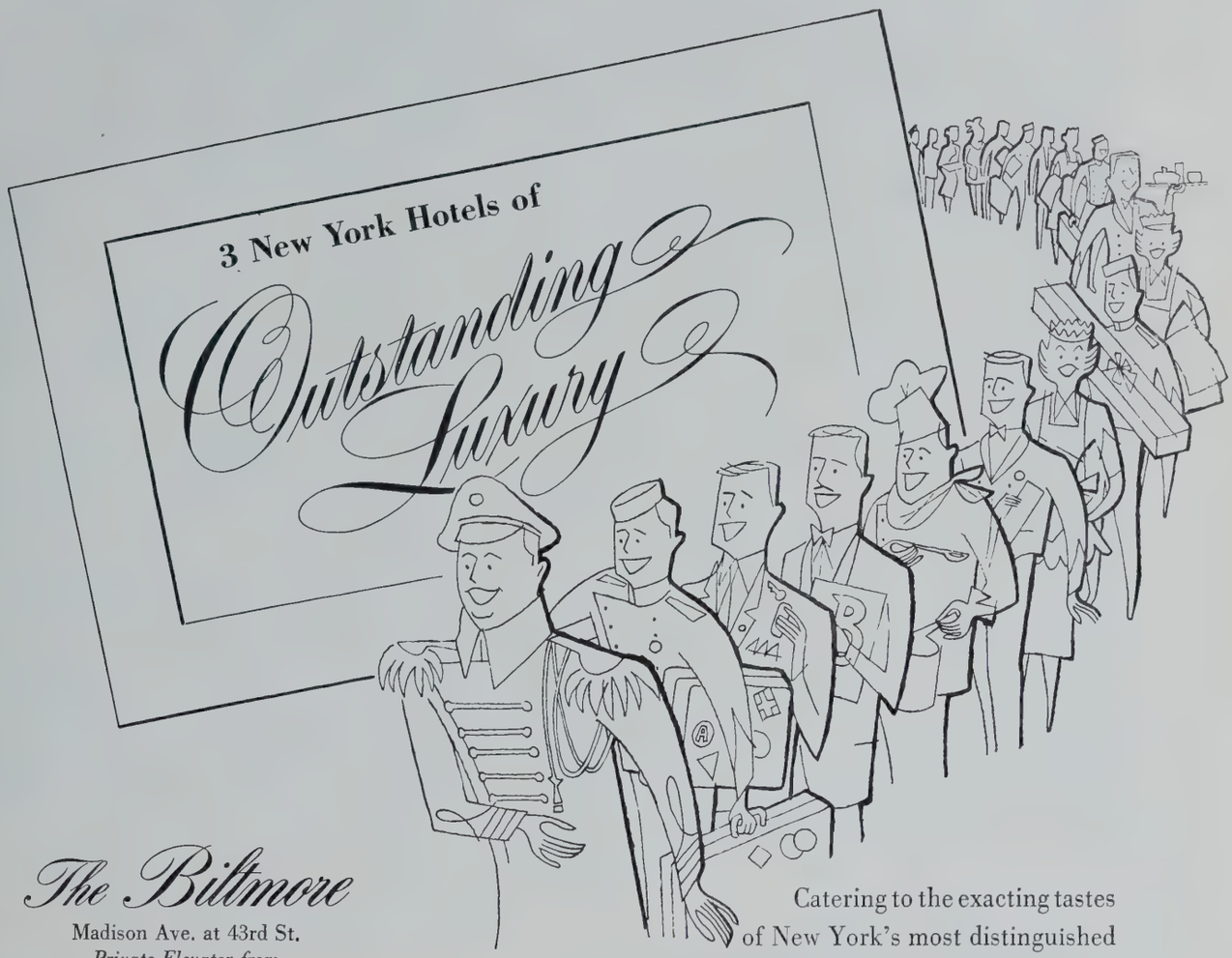

The Biltmore
Madison Ave. at 43rd St.
Private Elevator from Grand Central Terminal
Teletype: NY 1-3494

The Barclay
111 East 48th St.
Just off Park Ave.

Park Lane
Park Avenue
at 48th St.

All adjoin Grand Central Terminal

All are air conditioned

Catering to the exacting tastes of New York's most distinguished visitors, each of these famous hotels enjoys a reputation for outstanding luxury and considerate service. Your reservation at any one of them assures the fullest measure of relaxation amid pleasant and gracious surroundings. Each bears a socially preferred address in the heart of New York's smart East Side, and all place you ideally near midtown business, shopping and entertainment centers. Together they afford a wide selection of fine restaurants for your dining pleasure, as well as a varied choice of spacious rooms and suites for large or small social and business gatherings.

Whenever you come to New York City, let one of these famous names be your guide to the finest in service, cuisine and luxury.

FURNISHED APARTMENTS *featuring pantries with refrigeration are available at The Barclay and Park Lane on seasonal or annual lease.*

Under the direction of REALTY HOTELS, Inc.
HARRY M. ANHOLT, *President*

UNIVERSITY OF FLORIDA GETS RARE COLLECTION

See Page 16 for Article

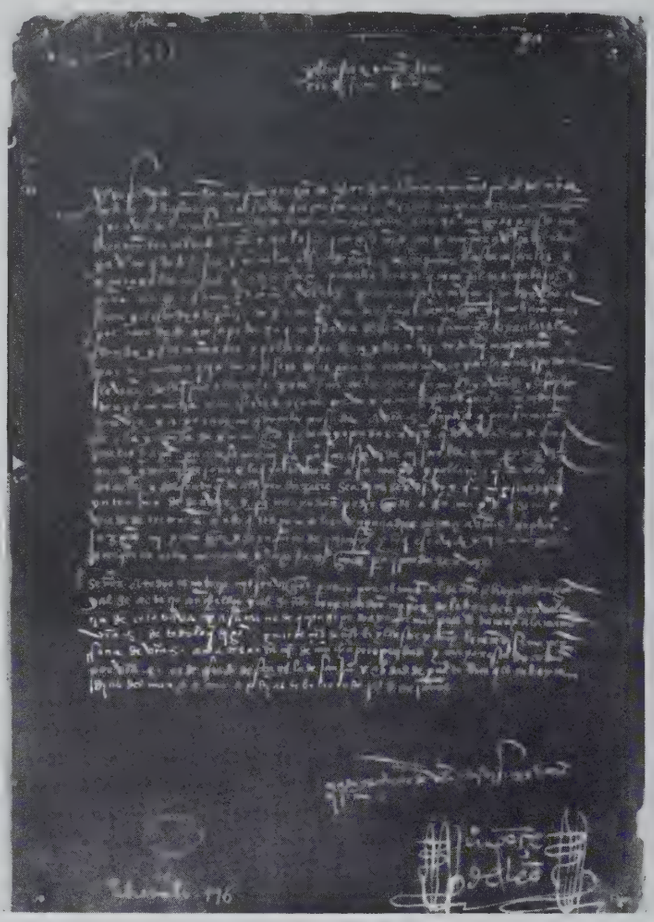

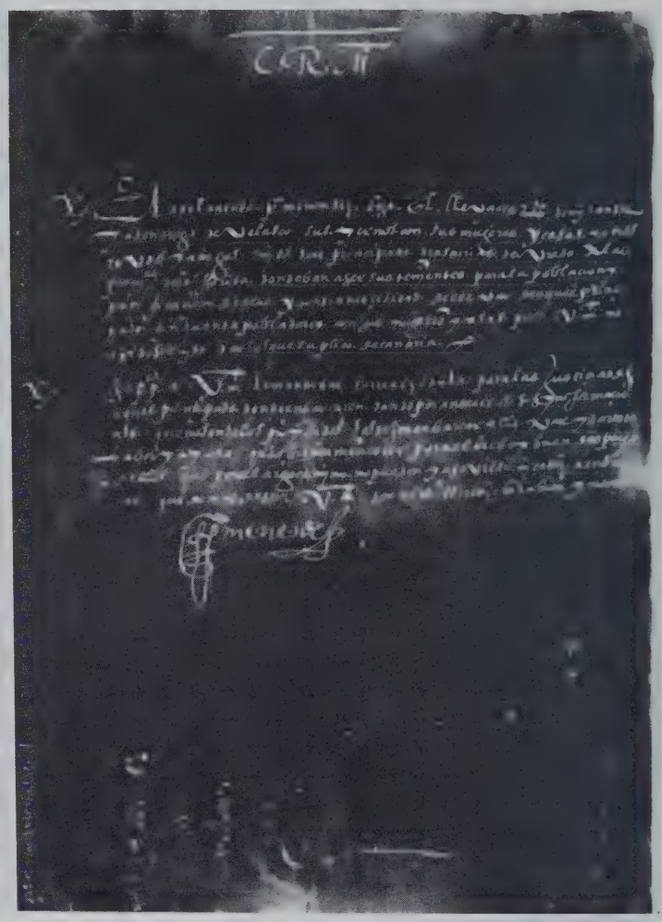

University of Florida Photo

hown are two historical documents now at the University of Florida. At left is a photograph of one of the most important Spanish documents contained in the John B. Stetson Collection, which was received recently by the University of Florida, is this letter from Ponce de Leon to the Cardinal of Tortosa (later to become Pope Adrian VI) dated February 10, 1521, in which he complains that he has given all of his services to the king and now, in return, wishes the king's support for his second journey to Florida. At right is a petition by Pedro Menendez to the Spanish Crown, requesting permission for his family to leave Spain and proceed to Florida and take 50 settlers with him, dated 1573.

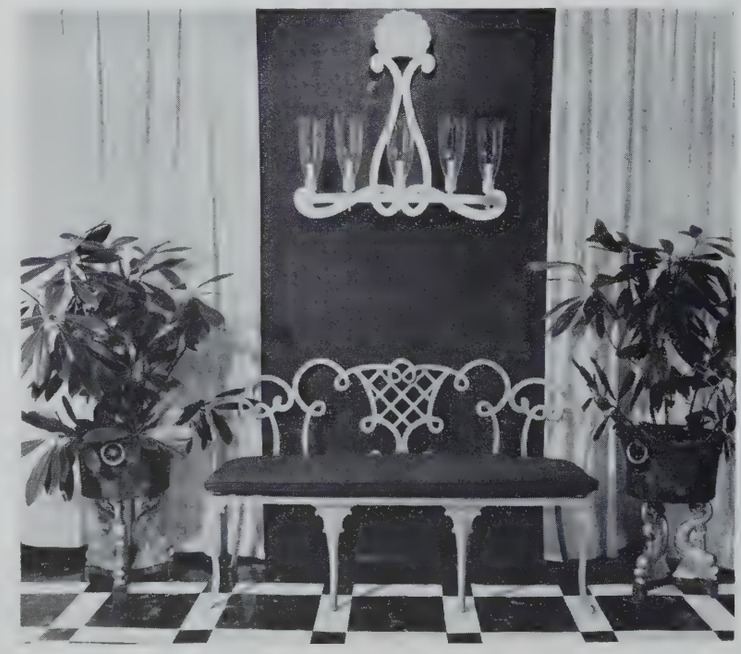

ALUMINUM FURNITURE

by SANDFORT, Inc.

Distinctive Designs for Interior and Exterior Use

FABRICATED OF LIGHT ALUMINUM THAT WILL NOT RUST

Sandfort, Inc.

327 Worth Avenue, Palm Beach • 76 Job's Lane, Southampton • 127 E. 60th Street, New York

It's the Style people want—and sales say so!

"Tailored steel" is how fashion authorities describe the new Chrysler look and it's got style-conscious motorists switching over to Chrysler as never before! Longer, sleeker . . . inches lower than other big cars . . . Chrysler for 1955 is a totally *new fashion* in automobile design. Even the new Super-Scenic Windshield . . . swept back both top and bottom for safest eye-level vision . . . accents Chrysler's new look of forward motion!

But you must drive this stunning new car to discover *all* that's new about it . . . and why it's winning such a huge host of new owners. With its new 250 hp V-8 engine and *fully-automatic* transmission (the shift-lever is on the dash!) . . . with its Full-time Power Steering and Power Brakes . . . it's like no other car you ever pointed down the highway.

New thousands are learning (and why not *you?*) . . . the power of leadership is yours in a Chrysler!

AMERICA'S MOST SMARTLY DIFFERENT CAR . . . **CHRYSLER** FOR **1955**

BRUCE W. STRONG, INC.

1700 N. DIXIE HIGHWAY WEST PALM BEACH, FLORIDA

Browning King & Co. INC.

SCOT-TEX
Imported Cashmere
SPORT COATS

You'll look and feel your best in one of these really fine sport coats. Meticulously hand tailored in New York of imported cashmere. Available in every model longs, regulars, shorts, cadets, short portlys, and portlys. In white, navy blue, tan, brown, and black. Sizes from 35 to 50.

One Hundred and Five Dollars

TRAVEL-REX
Forstmann SLACKS

Handsomely tailored Forstmann slacks. A perfect slack to match the luxurious cashmere sports coats. Available in every color, ten shades to choose from made in regular rise and short rise. With or without pleats. Sizes from 30 to 50.

Forty Dollars

Browning King & Co.
APPAREL FOR GENTLEMEN
SINCE 1822

264 SOUTH COUNTY ROAD
at Phipps Plaza

RARE COLLECTION *Continued from Page 14*

THE JOHN B. STETSON collection of photostats of Spanish, British and French documents pertaining to the colonial period in Florida, is now in the University of Florida Library of Gainesville after several years of negotiations.

Consisting of photostats and transcriptions of between 7,000 and 8,000 documents, the collection totals some 150,000 sheets and is valued at $125,000 by the Library of Congress.

Nine-tenths of the papers were taken from Spanish archives, relating to Spanish Florida. The balance were taken from the archives of Great Britain and France.

Col. Stetson spent some $250,000 collecting the documents because of his great interest in Florida history. He had planned to publish a large number of volumes from them and other sources, written by some of the foremost historians in the country. Some of these were published.

Selecting the documents to be photographed in the archives were Irene A. Wright, a specialist in archives, and Dr. James A. Robertson, who edited the series of volumes which were published. A calendar was made of a large part of the documents under Dr. Robertson's supervision, which was later completed by the Library of Congress.

Composed of material relating to Florida and the Southeastern part of the United States during the period from 1518 until 1821, the bulk of the collection includes photographs brought back from Spain of official orders sent from Spain to Florida, reports sent to Spain from officials in Florida and information concerning military affairs and the church in early Florida. Also contained in the collection are reproductions of documents concerning the early British and French settlements in Florida, gathered in those countries.

The earliest document in the collection is dated in the year 1518, and pertains to several royal decrees. All of the documents are written in longhand in a Spanish dialect which is no longer in use today and which requires considerable experience to translate.

The cataloging underway in the P. K. Yonge Library of Florida History, a division of the University of Florida Library, is under the direction of Charles Arnade, a man with considerable experience in old manuscripts. In completing work on his doctor's dissertation, Arnade studied ancient Spanish manuscripts for three years at the University of Michigan and for one year in the archives of Bolivia. The catalog is expected to be completed by June, 1955.

The collection was on loan to the Library of Congress during 1939-1940, and some 10 years later, the University began negotiations with Col. Stetson for moving the collection from the Library to the University. Dr. John S. Allen, acting president, explained that the acquisition of the valuable collection comes as a direct result of several years of negotiations with Col. Stetson, his widow, and the Library of Congress, carried on largely by Dr. R. W. Patrick, head of the University's Department of History.

The collection was received in August of this year and placed in the Library of Florida History of which Julien C. Yonge is director. Library officials agree that the collection is the most important addition made to the Library of Florida History's valuable collection of Floridiana, and provides much of the needed material on the colonial period in Florida.

Stanley L. West is director of University of Florida Libraries. Assisting in the negotiations for the collection was Frank Heitz, of the Office of the Attorney General, Tallahassee.

Palm Beach Living

AS YOU WANT IT

COMPLETE PRIVACY — modern elegance, with every possible convenience and comfort — without the burdens and responsibilities of home maintenance . . .

AND

the big news is the low cost for this magnificent, new, "nothing over-looked" design for discriminating people who demand the finest in modern, year 'round Florida living

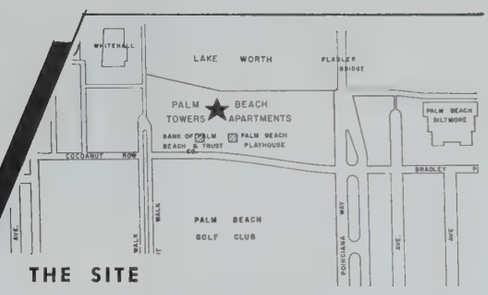

THE SITE

Chosen by Henry Flagler as the ideal site for the world famous Royal Poinciana Hotel — PALM BEACH TOWERS is the most desirable address in Florida — five minutes from everything!

THE UNITS

From the Deauville one bedroom apartments to the magnificent Biarritz Penthouses there is a complete range of units to suit every need and taste. Every apartment has a 28' or larger outside private loggia.
*Efficiency studio suites also available.

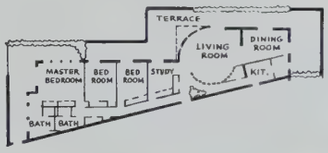

THE SIZE

11 luxuriant tropical acres on the shore of Lake Worth have permitted modern architecture its full scope of sweeping design — giving every apartment complete privacy and yet providing each with Ocean or Lake views.

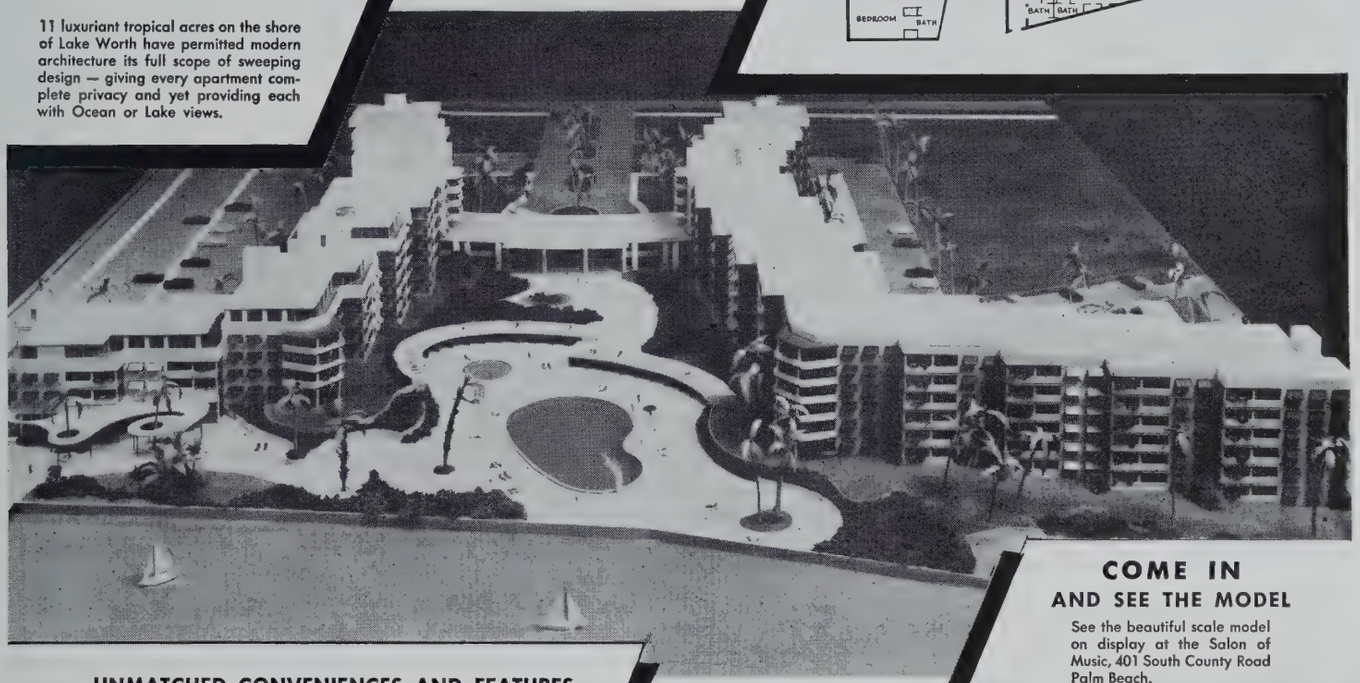

COME IN AND SEE THE MODEL

See the beautiful scale model on display at the Salon of Music, 401 South County Road Palm Beach.

UNMATCHED CONVENIENCES AND FEATURES

Big, bright, modern apartments all with private outside loggias—large closets and storage rooms — individually controlled air-conditioning and heating — master TV and radio antennas and disposal units in each apartment — these are just a few of the many features available. At the PALM BEACH TOWERS you can truly "live without leaving."

Room Service	Maid Service
Switchboard & Telephone Service	Secretarial Staff
Laundry	Interior Decorators
Dry Cleaning	Doctors
Porters	Hair Styling
Automatic Elevators	Restaurant
Doorman	Bookstore and Library
Barber Shop	Ladies Apparel
Beauty Salon	Men's Wear
Drug Store	Pool and Cabanas
Gift Shop	Playground (Children)
Sports Shop	Health Clinic
Package Store	Golf
Food Store	Future Yachting Facilities

THE COST

The cost for all the conveniences of a great hotel — the comfort and privacy of your own home is as follows:

Studio Apartments	$145 to $165 Per Month
One Bedroom Apartments	$195 to $220 Per Month
Two Bedroom Apartments	$250 to $280 Per Month
Three Bedroom Apartments	$335 to $410 Per Month
Penthouses	$525 to $1450 Per Month

A nominal service charge ranging from $12.50 to $35.00 per month according to the size of the apartment will cover all utilities — switchboard, etc.

Joseph Mass, Developer
John H. Graham and Associates
Architect

Palm Beach Towers

CONSTRUCTION COMMENCING APRIL 1, 1955

Ready for next season occupancy

✶ For information contact the general leasing agent or call your real estate broker.

Now leasing through the offices of Trevor C. Howell,
General Leasing Agent, 204-B Worth Avenue, Palm Beach, Florida
Telephone 3-7064

Tennis in Palm Beach

THE EVERGLADES CLUB INVITATIONAL Tennis Tournament, one of the season's highlights, has been scheduled for March 14-20 with an outstanding list of national and international stars expected to participate in the event.

Photo by Roger Kern

Winners and runners-up in a special round robin tennis tournament at the Everglades Club are pictured here after the tourney. From the left, Mr. T. D. Healy and Mr. James Love, the second place team; and Mr. Frank Quigley and Mr. Frank C. Murphy, the tourney winners.

Photo by Roger Kern

Mr. and Mrs. Frank C. Murphy are among the resort's sports enthusiasts, playing both golf and tennis. They rank among the strongest teams in both sports, placing high in the club tournaments they have entered this season. Mr. Murphy won the golf putter tournament at the Everglades Club and has been a member of the winning team in several round robin tennis tournaments. He is a former Canadian Davis Cup player.

The major tennis attraction for the resort will again be handled by Mr. Valentine A. Ely, who has been chairman of the tournament committee for several years. Assisting him will be Mr. A. D. Wilkinson.

Last year's affair, which attracted all the top ranked American netmen, plus several European champions, was

ESTATES BOUGHT, SOLD AND APPRAISED

The oldest established Auction Galley in America handling only the highest type, unusual

Art Goods ∞ Diamonds ∞ Master Paintings
Oriental Rugs ∞ Sheffield and Sterling
Laces and Linens

A competent staff of specialists trained in each of our departments.
We have handled the most outstanding estates in America.

SINCE 1910 HAROLD A. BRAND AUCTION THAT IS DIFFERENT SINCE 1910

615 EAST ATLANTIC AVENUE HAROLD A. BRAND President DELRAY BEACH, FLORIDA

Photo by Roger Kern

A trio of young players are shown at the Everglades Club during a recent round robin tennis tournament. They are, Debbie Morrish, Miriam Tatoul and Jane Walsh. Miss Walsh was runner-up in the women's singles division last season.

won by Vic Seixas, and Doris Hart, in the singles, and Seixas and Tony Trabert in the doubles.

Preceding the Invitational, the Everglades will stage its annual club championships on March 7-14. Igor Cassini will defend his singles title. Mrs. Frederic C. Collin, will be the defending women's singles champion, with Mr. Robert Terry and Mrs. Joyce D. Lee in the mixed doubles, and Mr. Terry and Mr. George Clark in the men's doubles. Mrs. Lee and Mrs. A. Thompson Montgomery are the crown-holders in the women's doubles.

The club's junior championships are slated for the week after the Invitational tourney.

Several special round robins were scheduled for the season.

The initial affair found 14 teams battling for prizes. The entries were divided into two sections.

Carolyn Rittenour, and Gene Foster teamed together to win the first division title, edging Jane Walsh, and Courtland Ferguson, by a single game. Third place in the section went to Beth Brokaw and Dr. Ambrose McGee, while Mrs. Joyce D. Lee and Terry Fuller finished fourth.

Jean McCurrach and James Ballentine were forced to play a set playoff for their section win, after they tied with Jean Ballentine and Peter Stearns in regulation play.

Third place winners were Peg Maddock and Eugene Hynes. Diana Guest and Peter de Manio took fourth place honors.

Others competing in the special event were Alex Hufty, Barry Hynes, Frank Quigley, S. K. Russell, Fred Tuck, Jimmy Rich, Kappy Pence, B. B. Sory, Debbie Moorish, Don White, Bonnie Richardson and Russell John.

Miss Debbie Moorish and Miss Miriam Tatoul were the women titlists in the special round robin at the Everglades late in January, with Frank C. Murphy and Frank Quigley capturing the men's crown.

Mexico's smartest new resort

IXTAPAN

The Fountain of Health

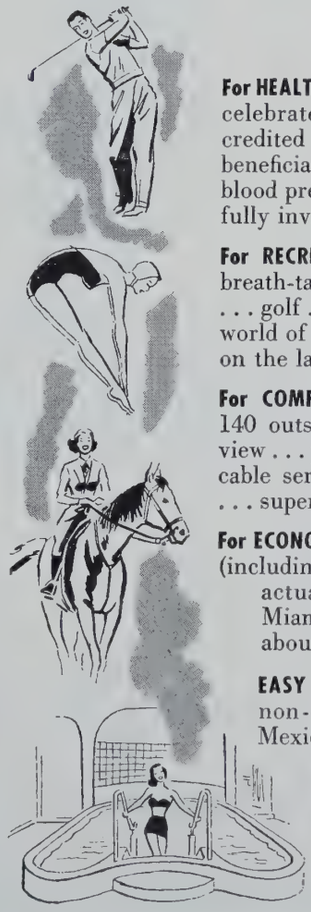

For HEALTH! Modern science finds that Ixtapan's celebrated warm medicinal springs, once credited with magical powers, are remarkably beneficial for arthritis, rheumatism, gout, high blood pressure, many other ailments. Delightfully invigorating for all ages!

For RECREATION! New, modern Ixtapan offers breath-taking mountain scenery... swimming ... golf ... tennis ... horseback riding ... a world of fascinating things to do and see right on the lavishly landscaped grounds!

For COMFORT! Luxurious Hotel Ixtapan has 140 outside rooms, each with a magnificent view ... private phones and baths ... impeccable service by English speaking personnel ... superb cuisine!

For ECONOMY! A two-week vacation in Ixtapan (including Guest Airways tourist fares) will actually cost LESS than a peak-season Miami vacation! Ask your travel agent about the remarkably low rates!

EASY TO REACH—just 5 hours 50 minutes non-stop via Guest Airways Miami - Mexico City!

IXTAPAN

TEMAXCALTONZI: Aztec goddess of the healing waters.

Miami Office: 146 Biscayne Blvd. • Phone 3-5595 • Edward Tietze, Representative

SEE YOUR TRAVEL AGENT

PANTS ARE KNEE-DEEP IN FASHION NEWS

SLEEK, SLIM OR SLINKY . . . any way you prefer them . . . for any occasion you wish to wear them. Just right for the sun-drenched climate you live in. Perfect for your play under the sun. Come see our large collection in our street floor Sportswear Department. You'll be glad you did!

BELK'S

CLEMATIS AT OLIVE
WEST PALM BEACH

Prizes for the winners were donated by Mr. Alan Howard.

The club has slated several club matches, meeting the Surf Club of Miami Beach, Hobe Sound, and the Gulf Stream Club. Three singles and four doubles matches will be played between the clubs in each meeting.

The tennis committee chairman is Mr. Jesse L. Terry, with Mr. John Van Ryn, and Mr. Ely assisting. Mr. Terry, who took over the post for the first time this year predicted a good season for the club.

The club professional staff is headed by Herman Petersen, who is beginning his fourth season at the lakefront club. Misha Stahowich, former Austrian Davis Cup player, was chosen as his assistant. Stahowich, was a protege of Fred Perry, touring Europe with his group before he came to this country. He served as club pro in Harrisburg, Pa. before his arrival at the Everglades.

Special events for the college and school set were also staged at the Bath and Tennis Club.

The Club's championships have been slated for February 21-27, with Mrs. Frederic Collin defending in three of the tourney's divisions. Mrs. Collin captured the women's singles crown, teamed with Mr. George Clark to win the mixed doubles and with Mrs. John Van Ryn to take the women's doubles title.

Mr. Harold Maass will be the defending champion in the men's singles, while Mr. Robert Terry and Mr. Clark are titleholders in the men's doubles section.

Weekly round robins are held at the Bath and Tennis Club each Thursday.

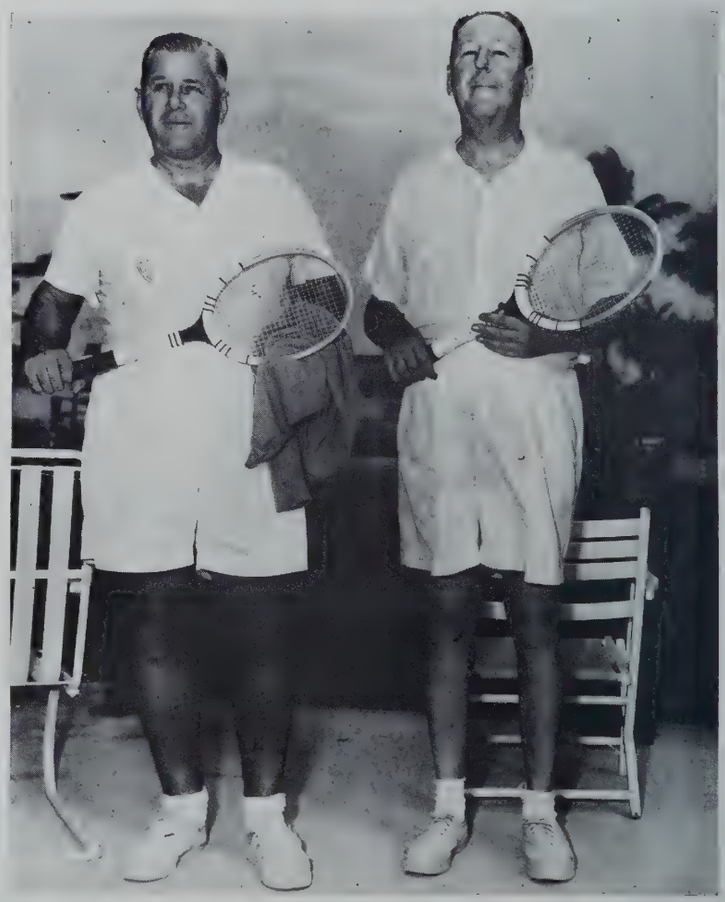

Photo by Roger Kern

Two of the frequent players at the Everglades Club tennis courts are Mr. Valentine A. Ely (left) and Mr. Sidney K. Russell, taken after one of the round robin tennis tournaments. Mr. Ely is chairman of the club's Invitational tennis tournament which will bring the country's leading netmen here in March.

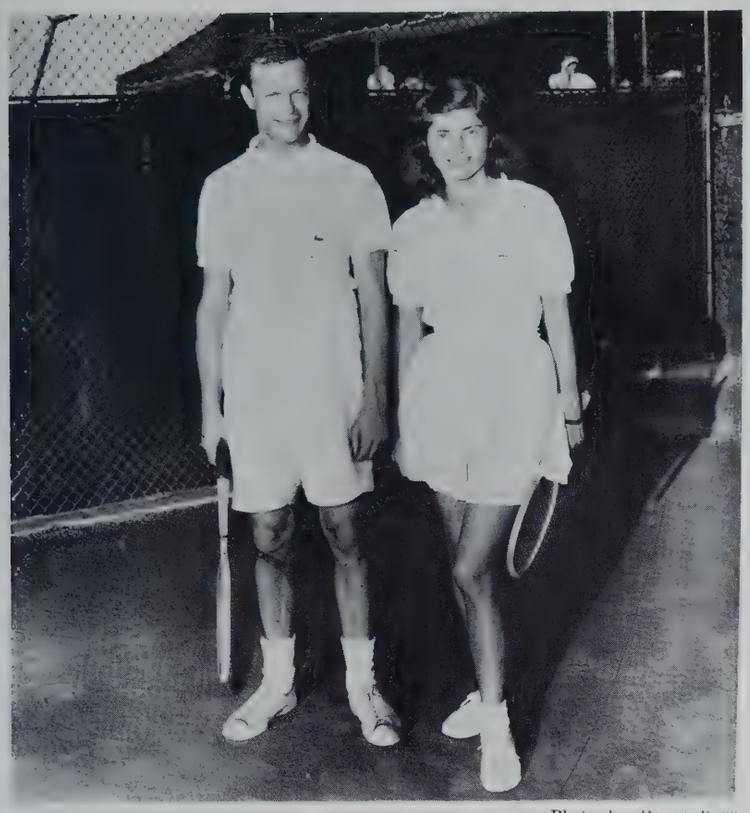

Photo by Roger Kern

Winners of a special round robin tennis tournament at the Bath and Tennis Club were Mr. and Mrs. John Norwood.

Mr. John Van Ryn serves as chairman of the tennis committee. The professional staff remains the same as last season with Frank Voight starting his fifth year at the ocean-front club. Q. M. (Mitch) Gornto will begin his second year as the assisting pro.

The Coral Beach Tennis Club reported record-breaking attendance at its courts, where Charlie Wood, manager and professional is beginning his fifth year.

The club will again be host to the Junior Boys and Girls Florida Open tournament, on March 22. Play has been so active at the ocean front courts that weekly round robin play hasn't been scheduled.

The Seaspray Club has scheduled two of its annual tournaments, an Invitational affair and their yearly club championships.

The younger set took over the division thrones in last year's Invitational tournament, with only Mr. and Mrs. Robert Bennett, mixed doubles winners and Mr. Charles Harris, crownholder in the men's singles outside the teenage bracket. Jane Walsh, a pert Graham-Eckes student, was tops in the women's singles, Phil Petra and Andy Spenser took the men's doubles, and Corky Tatoul and Helen Keil captured the women's doubles title.

Those playing at the Seaspray Club were Mrs. Anne Shonnard, Mr. and Mrs. E. B. Van Voorhees and their sons, Woody and Wayne, Mr. Ed Coppage, president of the Florida Lawn Tennis Association, Mr. George Reed, Mrs. Haves O'Brien and her sons, Mike Haves, Jr. and Tommy, and Marian and Corky Tatoul.

Jim Kenney, who has been professional at the Seaspray Club for the past nine years, is beginning his 35th year as a tennis pro.

MOST FREQUENT SERVICE to the NORTH

Only Eastern flies to all these cities—

Boston
New York
Philadelphia
Washington
Detroit
Cleveland
Pittsburgh
Chicago
St. Louis

- Enjoy the most delicious meals in the air—served with our compliments on standard-fare flights.
- And for your refreshment, popularly-priced beverages are available on all standard-fare Constellation flights.

FLY WITH CONFIDENCE

Fly EASTERN Air Lines

To fly ANYWHERE IN THE WORLD call 2-3823 or your travel agent. City Ticket Office: Hotel George Washington

Photo by Roger Kern

THREE OF THE BIGGER BOATS BASED AT THE AUSTRALIAN AVENUE DOCK THIS SEASON ARE, LEFT TO RIGHT, 130-FOOT "GALAXY," OWNED BY MR. JAMES RAND OF STAMFORD, CONN., MR. EDWARD SWANSON'S "EVELYN," AND THE TRUMPY-BUILT "SEAPLAY" PROPERTY OF THE DIESEL TOWING COMPANY OF NEW YORK CITY.

YACHTS *and* DOCKS

PALM BEACH'S SEA-GOING POPULATION rose steadily as temperatures dropped in the North. Many owners arrived in the resort early in February, and by mid-month the yachting season was in full swing.

Mr. D. C. Elwood's Rhodes-designed ketch "Curlew II," back from Miami, left its berth at the Australian Avenue dock for Fort Lauderdale, Bimini, Cat Cay, and Andrews Island. The 81-foot Burger-built yacht cruised the waters of Long Island Sound and off Bar Harbor, Maine last summer.

Mr. and Mrs. Joseph Martino's elegant 111-foot "Cap-

Cocktail Dancing

EVERY EVENING

in Palm Beach's Newest and Most Beautiful Room

The Florida Room

6 to 7:30 • 9:30 to 11 P.M.

Complimentary Hors d'oeuvres • Cocktails at Popular Prices

Dancing after 9 p.m. in the West India Room

THE PALM BEACH

Biltmore HOTEL

tiva" pulled into Australian dock from Marathon Key to await her owners' arrival from New York City.

"Topsal," property of the Topsal Boat Company, is presently cruising the shallow waters of the Bahamas—she will return to Australian dock later in the season.

Moored alongside each other at Australian Avenue dock are the 130-foot Dobson-designed "Galaxy" and the palatial houseboat "Spitfire," both owned by Mr. James Rand of Stamford, Connecticut.

Mr. and Mrs. Lester M. Sears recently motored down to the resort area from their home in Cleveland. Owners of the "Makaira," the Sears will cruise to the Florida Keys and the Bahamas in the 70-foot Trumpy-built yacht.

Based at Australian dock earlier this Winter, Mr. Edward Swanson's 104-foot "Evelyn" stayed at Marina Dock for several days before departing for the islands.

In a Miami boatyard earlier in the season, Mrs. E. T. Montgomery's "The Gay Adventure" nosed into its berth at Australian Avenue dock recently.

Another recent arrival at Australian dock, Mr. and Mrs. Jack Meyerhoff's 60-foot "Commando" is now in the Bahamas. The Trumpy-built houseboat will tie up again at the local dock about March 1.

Mr. and Mrs. Benson Ford's 58-foot "Onika," back at Australian dock from a local boatyard, will leave for the islands upon her owners' arrival in March.

"Osceola," 112-foot luxury yacht owned by the Upper Lakes & St. Lawrence Transportation Company, is back from Miami with Mrs. James Norris of Lake Forest, Illinois aboard her. Stationed at Midland and Toronto in the summer, the Taylor-built boat cruises the Canadian waterways until early fall. Built in 1948, the "Osceola" is powered by four 200-horsepower Diesels and carries a seven-man crew. She can sleep six guests in her three double staterooms.

Transients at Australian Avenue dock: "Helma," owned by Mr. and Mrs. Bruce Dodson of Kansas City, Missouri, and the Schaeffer Pen Company's "Wasp II."

The Dodson-owned yacht, a 98-foot Mathis-built houseboat, makes the Flamingo Hotel dock in Miami her home headquarters between trips to the Keys and up and down the Gold Coast waterways. Carrying a six-man crew, the Diesel-powered houseboat is presently at the Angler's Club in Key Largo.

One of the busiest cruisers in Florida waters, "Wasp II" tied up at Australian dock recently with Mr. and Mrs. John D. Schaeffer aboard her. The young Schaeffers (he's the son of Mr. Craig R. Schaeffer, owner of the Schaeffer Pen Company) left for Fort Madison, Iowa after cruising the waters near Bimini and Cat Cay aboard the "Wasp II."

Other voyages in the 71-foot Dutch-built boat's itinerary include trips to the Keys and Bahamas with Mr. and Mrs. J. Shannon of Memphis, Tennessee aboard, and a cruise to Useppa Island near Boca Grande, where Mr. C. R. Schaeffer will board the "Wasp II."

Mr. Harry R. Lontz's 65-foot Hacker-built "Atta III" pulled into Australian dock recently from Daytona Beach, where the Lontz family celebrated Mr. Lontz's birthday.

Mr. Allen A. Johnson's "Car-Al II," expected at Australian dock this season, is presently stationed at Daytona Beach with a charter party aboard.

"Budgit," long cruiser owned by Mr. A. L. Gustin, Jr. of Kansas City, Missouri, is now cutting the waters off Florida's West Coast after spending several weeks in a Miami

Not just linen
Moygashel*

Quality is a goal – in fashion it is indispensable. For a garment to be chic, it must always look chic. Linen has the qualities that give a garment that "classic chic look." And only MOYGASHEL* Linen has all the ingredients to assure that quality classic chic appearance.

For MOYGASHEL'S* superior crease-resistance sheds wrinkles –its superior color–fastness preserves original tones. MOYGASHEL* is used exclusively by leading designers the world over.

We have in stock a complete selection of MOYGASHEL* in all the new weaves, new embroideries, new prints and new plains in all the wonderful Palm Beach colors.

*Reg. U. S. Pat. Off.

The Fabric Center, Inc.

213 Clematis St. Phone 2-1969
WEST PALM BEACH

300 S. Andrews Ave. Phone Ja. 3-0406
FT. LAUDERDALE

223 Avenue A Phone 537
FT. PIERCE

WHEN IS A WILL NOT A WILL?

Nine years ago, when in her late sixties, a lady made a will which she described as "purely temporary." She hadn't decided, she said, how she wanted to leave her property, since she had no relatives except possibly "second or third cousins with whom I am not acquainted."

She would make a new Will, she said, soon; if she didn't, her property was to go to her heirs under the law.

She died recently, without making a new Will, and leaving some $40,000. The net effect is as if she had made no Will at all —a search is under way for her legal heirs, and will presumably be, in the course of time, successful. But searches can be expensive; one wonders how much of the $40,000 will be left for the heirs when they have at last all been located.

Before a problem arises in your will, we suggest that you consult the Trust Officers of the First National Bank in Palm Beach and your attorney.

COME IN THIS WEEK

Assets Over $50,000,000

boatyard. The Gustin yacht is expected to berth at the local resort dock some time this Winter.

Mr. and Mrs. C. Hascall Bliss are again aboard the "Maid Marian" at Australian dock after attending the General Motors Motorama in Miami.

"Yankee Clipper," Australian dock-based boat owned by Mr. William Allison, returned to Palm Beach early in February.

Expected soon at Australian dock: Mr. James Knott's "Tonda" and "Rumak II," owned by Mr. William M. McKelvy of Pittsburgh, Pa.

"Mystic," 65-foot Geiger-designed yacht owned by Mr. and Mrs. Robert Glendinning, is now at Marathon Key where her owners are enjoying their favorite sports—fishing and swimming. The Glendinnings will return to Brazilian Avenue dock at the end of the month, and will point the "Mystic" northward some time in April.

Members of the Corinthian Yacht Club, they plan to arrive in their home port at Essington, Pa., in time for the Club's Spring cruise in May.

Another Corinthian Yacht Club boat stationed at Brazilian dock is Mr. Atwater Kent's "Adventure." Mr. Kent, a former commander of the Club, recently returned from a cruise to Key Largo.

Ardent anglers and yachtsmen, Mr. and Mrs. James McRoberts steered their 54-foot Elco-built "Frances T" into its slip at Brazilian Avenue dock recently. After spending several weeks in Palm Beach, where Mr. McRoberts was a finalist in the Winter League of Advertising Interests Golf Tournament, the "Frances T's" owners left for their home at Spring Lake, N. J. They will return to the island in March.

Year round resident at Brazilian dock is Mr. and Mrs. Howard Chilton's "Sylvia H." The Chiltons spend Winter weekends and most of the Summer aboard the 41-foot Mathews-built fishing cruiser with their two dogs, Bobo and Salty.

Designed by Mrs. Chilton, a well-known artist in the resort area, the "Sylvia H's" private flag depicts a T-square, paintbrush, and palette, representing the two principal interests of her owners—architecture and art.

During the Winter months, the five-year-old yacht cruises to Stuart almost every weekend, where her owners fish for black bass in the North Fork of the St. Lucie Inlet.

Mr. and Mrs. Edward Gulbenkian's Nelson-designed "Capricorn" is occupying her usual berth at Brazilian dock. The 70-foot cruiser weathered "Carol" at Edgartown, Martha's Vineyard late last Summer with only the loss of an oar from her dinghy.

Admiral Russell S. Berkey's "Surigao" tied up at Brazilian Avenue dock for a week's stay recently. Built by the Azuma Boat Company in Yokosuka, Japan while Admiral Berkey (now retired) was in command of the U. S. Seventh Fleet, the trunk-cabin cruiser was shipped to this country via freighter from Yokohama Bay and launched in New York in July 1952.

Designed by the Consolidated Shipbuilding Company of Stamford, Conn., a total of 24 different kinds of oriental woods were used in the "Surigao's" interior joiner work.

The retired naval leader accompanied the 58-foot yacht as far as St. Augustine on her trip down from Essex, Conn. At St. Augustine he married the former Mrs. Frederick C. Williams, widow of the one-time chairman of the board of Cannon Mills.

Following a short honeymoon in the Virgin Islands, Ad-

miral and Mrs. Berkey cruised to Bimini and the Bahamas aboard the "Surigao." They plan to return to Brazilian Avenue dock about the last of April.

Nautical nomads at the Palm Beach Biltmore Hotel dock: Mr. and Mrs. Frederick Schnider's 57-foot "Rosalie L" (named for Mrs. Schnider) pulled in recently for a week's stay. The Elco-built yacht traveled the Inland Waterway from her home dock at Miami's Isle de Capri Hotel with guests Mrs. Ruth Severance, Washington, D. C., and Miss Eleanor Wilson, Los Angeles, aboard.

Mr. Schnider, commodore of the Red Bank Yacht Club, is expected to arrive in the resort area soon. Cruises to the Keys and Bimini are in the offing for the "Rosalie L."

"An-Ge," property of An-Ge Marine, Inc., Plandome, N. Y., spent three days at the local hotel dock recently. Aboard the 52-foot Chris Craft cruiser were newlyweds Mr. and Mrs. John Galardi, Brooklyn, N. Y.

Mr. and Mrs. J. G. Milligan's 40-foot "Luzelle" tied up at the Biltmore dock a short time ago, and the 63-foot "Scamper III," owned by Mr. R. C. Ashworth, Jr., is expected to arrive there in late March.

Mr. and Mrs. Maurice M. Rosen's "Lamplighter" is also expected to arrive at the Biltmore dock later in the season.

The West Indies Fruit & Steamship Company's 118-foot "Sea Level," a permanent Biltmore dock resident, cruised to Pompano Beach for a recent weekend. Aboard the cruiser were Mr. and Mrs. Daniel E. Taylor and their three-months-old baby, and Mr. and Mrs. Philip N. Fortin of Billings, Montana.

Probably the busiest boat at the Biltmore dock is the "Bil-Mar," owned by Mr. Theodore Granik, noted radio and television commentator and creator of "American Forum of the Air" and "Youth Wants to Know." He also is chairman of the board of WJNO-TV in Palm Beach.

Mr. Granik combines business and pleasure aboard the 47-foot Christ Craft. Many of the celebrated commentator's television programs had their genesis on the six-year-old boat.

The "Bil-Mar," named after her owner's two children, Bill and Mary, is stationed at the Capital Yacht Club in Washington, D. C., until the adjournment of Congress. She then resides at the 79th Street Yacht Basin in New York City.

Col. and Mrs. Mandel's 121-foot comfortable "Carola" makes the resort hotel dock her home headquarters between cruises.

Yachting and fishing enjoy a felicitous union at the Sailfish Yacht and Beach Club, where sports-minded members combine fishing and cruising in about equal proportions.

Mr. and Mrs. Allison Fleitas and their daughter, Valeria, fishing off their Rybovich-built cruiser "Vael," released four sailfish on a recent Friday.

"Rubo" owner, Mrs. Ruth Richardson Howell, boated two sails and released one during a two-day trolling trek aboard the trim fishing cruiser.

Mr. J. P. Seeburg's "Nonaym II" was flying a red flag (indicating a released sailfish) when she pulled into her berth at the Sailfish Club dock a short time ago. Mr. Seeburg left Palm Beach and his yacht recently to spend a week in Chicago.

Sailfish Club members Mr. and Mrs. Richard Beinecke, owners of "Ric-A-Dor II," released a sail and caught a 27-pound amberjack aboard the 36-foot Christ Craft during the Club's Member-Guest Fishing Tournament. The Beineckes and their boat are now on Florida's West Coast.

GET AWAY TO IT ALL...

enjoy winter in NASSAU in the BAHAMAS

Smart British-colony atmosphere...glorious beaches fringed with lazy blue tropic waters...excellent hotels and clubs...the rare charm of native Calypso—this is Nassau, lovely capital of the Bahamas, winter's most perfect island-paradise retreat!

And, interwoven with a busy social calendar are all of Nassau's world-famous activities: golfing, bathing, sailing, fishing, sightseeing, dining and dancing beneath a fabulous Bahamian moon, and shopping for fine British and European imports.

Make this your year to enjoy

NASSAU AND THE RESORT ISLANDS OF THE BAHAMAS

Only an hour by air from Florida. No passports required of U.S. citizens.

Mail this coupon for new colour brochure. 550

Nassau, Bahamas, Development Board PB
1633-34 duPont Building, Miami 32, Florida
Please send me your new colour brochure.
Name _____
Address _____
_____

Twice-Weekly Cruises via Luxury Liner

S/S QUEEN OF NASSAU

Round Trip Excursion from **$44** plus tax
3-Day All-Expense Cruise from **$53** plus tax
Leave Miami Every Monday and Friday

FROM MIAMI
$36 Round Trip via PAA or BOAC
FROM FT. LAUDERDALE & W. PALM BEACH
$30 Round Trip via Mackey Airlines
All fares plus tax

THE DEVELOPMENT BOARD
A Department of the Bahamas Government
1633-34 duPont Building, Miami
Bay Street, Nassau • Cable Address: DEVBOARD

. . . preferred for luxury!

There's an air of continental charm here . . . plus a feeling that is distinctly Nassau. The cuisine and service are notable . . . the location superb—overlooking the harbour, secluded in its own magnificent tropical estate, yet just a step from everything. Enjoy swimming and water sports at two beautiful private beaches or in the pool. Tennis on championship courts . . . golf at the Nassau Country Club. Dine and dance in the air-conditioned Continental Room. Bask in glorious summer sun this winter at the luxurious British Colonial Hotel.

Reginald G. Nefzger, *Gen. Mgr.*

For reservations apply
THE BRITISH COLONIAL HOTEL
Nassau, Bahamas
or your local Travel Agent

"Peaches" by Emlie Johnson

Worth Avenue Gallery

347 Worth Avenue

Gallery Under the Direction of

Mrs. Archibald Rayner — Mrs. Duggett Benson

Completed Plans for Princess Margaret's Jamaica Itinerary

H. R. H. Princess Margaret and her party, touring the British West Indies, will arrive on Saturday, February 19, on the royal yacht Britannia, at Port Royal, on Kingston Harbor.

At this historic place, once the rendezvous of pirates and buccaneers, she will take the salute of the "Guard of Honor" and will be welcomed by representatives of the island, at the spot on which her sister H. R. H. Queen Elizabeth II departed from Jamaica, with her husband, Philip, Duke of Edinburgh, in November of 1953, after their visit to this island.

H. E. Sir Hugh Foot, K.C.M.G., K.C.V.O., O.B.E., Governor of Jamaica, when announcing the plans for the reception to the royal visitor, stated that "behind Her Royal Highness as she steps ashore we shall see the Royal yacht Britannia in the calm sweep of the harbor where so many famous ships have anchored in days gone by, and behind that the majestic circle of the Blue Mountains, while over on one side of the Parade Ground will be the red brick and anchors of Fort Charles to remind us of the great naval heritage and history of Port Royal. There could be no more noble setting for a royal occasion."

Leaving Port Royal, Princess Margaret will drive to Kingston to receive the capital's municipal welcome, at the King George VI Memorial Park, named after her late father.

Visitors Can See Princess

All along the Palisadoes Road from Port Royal to Kingston, and in the city, visitors can see the young Princess and her party, and throughout her five-day stay in Jamaica there will be as good or better opportunities, in other parts of the island as well as in the capital.

On the afternoon of her first day in Jamaica the Princess will attend the horse races at Knutsford Park. In the evening there will be a reception in her honor at King's House, the residence of Sir Hugh and Lady Foot.

The next morning, Sunday, she will be driven over the 13 miles to ancient Spanish Town, for a reception by local officials in the historic square, after which she will attend the morning service at the 300-year-old St. Catherine's Cathedral. Following an afternoon of rest the royal visitor will dine informally at the Blue Mountain Inn, a few miles northeast of Kingston, in the foothills of Jamaica's famed mountains of that name, as the guest of the Commander of the Caribbean Area and the officers of the Jamaica Garrison, including officers of Queen Alexandria's Royal Nursing Corps, of which Princess Margaret is Commander-in-Chief.

Will Attend Tercentenary Events

The royal visitor will participate in or witness several of the events that are scheduled to take place in Jamaica during the year-long celebration of the island's 300 years as a member of the British Commonwealth. Among them will be the military display at Up Park Camp, Kingston, where the Jamaica Regiment will "troop the color," one of the most impressive and thrilling military exercises of the British Empire forces, and Her Royal Highness will take the salute.

That evening she will be the guest of honor at a formal dinner for about 70 persons, in the ballroom at King's House. Among the guests will be the Princess's cousin, Princess Alice, and her husband the Earl of Athlone, who will be making an extended visit on the island. Later that evening Princess Margaret will visit the charity ball which will be held in a suburb of Kingston, at the University College of the West Indies, in aid of the Princess Alice fund for the endowment of the college.

Will Enjoy Jamaican Barbecue

On Tuesday, February 22, Princess Margaret will visit the "parishes" of Clarendon and Manchester, in the interior, stopping first to be welcomed at the Denbigh agricultural show ground by representatives of the Jamaica Agricultural Society and the 4-H Movement. She will then inspect the huge plant of Alumina Jamaica Limited, at Kendal, in one of the island's rich bauxite areas, and will drive to Mandeville, "the English Village." Here there will be a children's rally, in the main square. In the evening there will be an informal barbecue supper.

On the following morning the royal visitor will go to Morant Bay, near the island's eastern end, for a ceremony to open the new Morant Bay Hospital.

Will Enjoy River-Rafting

The rest of that Wednesday will be free from formalities. The Princess will drive north to San San Bay, one of the island's most enchantingly beautiful spots, where she will remain overnight, after a private excursion to enjoy Jamaica's unique sport of river-rafting, on the Rio Grande, near Port Antonio. There will be an open-air picnic supper for her on the beach at San San, that evening.

On the fifth and final day, Thursday, February 24, the Princess will motor to Port Antonio, to be received by the "Custos," or Mayor, and representatives of the Parish of Portland, and will inspect a police guard of honor, before leaving on the Britannia to sail from Port Antonio for the Bahamas.

Commenting upon the Princess's visit, Governor Foot recently said to the people of Jamaica: "As we proudly show Jamaica to the young Princess we shall remember that her visit is a part of the larger festivities and celebrations which are to run throughout our Anniversary Year and we shall all, I am sure, feel a sense of special gratitude to Her Royal Highness for coming to visit us in a year so important and so significant for Jamaica.

"I believe that we shall at the same time think seriously and humbly about the contribution all of us can make to Jamaican progress and development, and about the contribution which Jamaica can make in the Caribbean and in the Commonwealth and in the World."

We relieve you of many burdens in making your dollars grow . . .

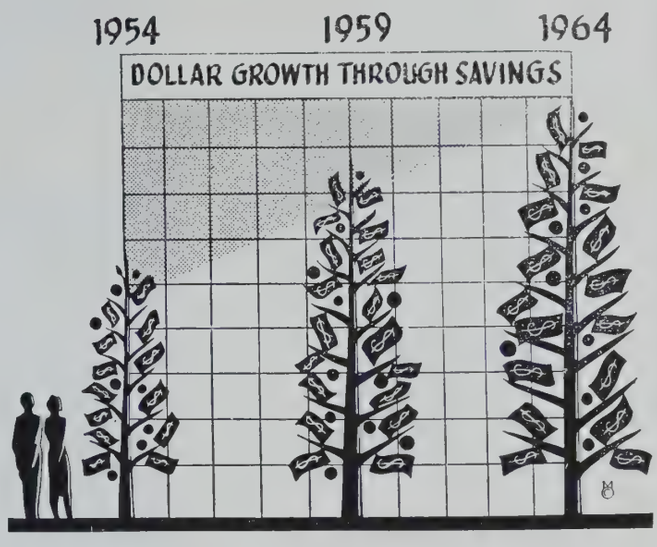

Do you now find the mounting financial complexities of life an irritating and burdensome task?

Unless you now use a professional custody or investment management service such as that offered by our trust department, you may find it dollar-wise and certainly irritation-proof to have a quiet talk with us. There's no obligation, naturally, and you may find you can dispense with all bookkeeping and tax records . . . except for your personal checkbook . . . and eliminate many headaches involved in making today's dollars match today's growing costs.

Our Trust Department is equipped to render every type of fiduciary service.

Executor • Co-Executor • Trustee
Administrator • Guardian • Depository
Agency and Investment Services

FLORIDA NATIONAL BANK & TRUST COMPANY AT WEST PALM BEACH
Member FEDERAL DEPOSIT INSURANCE CORPORATION
Member Florida National Group
CONVENIENTLY LOCATED AT FIRST ST. AND NO. OLIVE

ASK YOUR DOCTOR ABOUT

Palmcrest, Inc.

for
Convalescents, Retired
and Elderly

Complete Facilities
for All Cases

OPEN YEAR AROUND

Make This Your
Home for Life

**REGISTERED NURSES
24 - HOUR
ATTENDANCE**

Phone 4-4343

1101 - 54TH ST., WEST PALM BEACH

Vero

Relaxing in the sun are Mr. and Mrs. Harry C. Offutt, Jr., permanent residents of Vero Beach. Mr. Offutt is a top flight golfer.

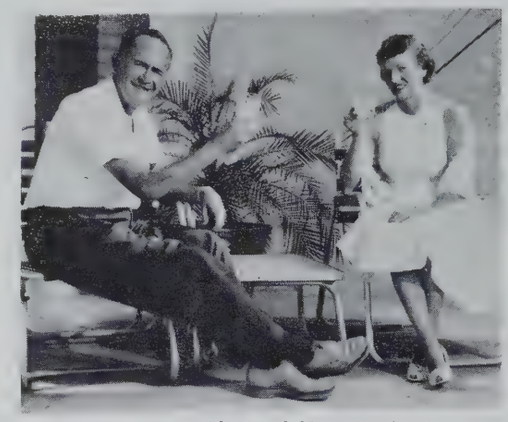

Long-time winter residents of Vero Beach, Mr. and Mrs. James Art Wilson enjoy a cool refreshment far from their snow-capped Kalamazoo, Michigan, home.

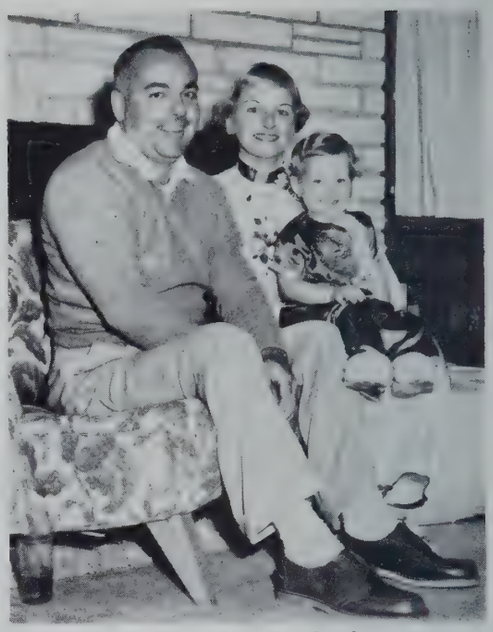

Charming members of the Vero Beach younger set, Mr. and Mrs. H. Alfred Crawford with their daughter, Cande, are year around residents.

ANTHONY'S
MEN'S SHOP

phone 3-4661

FLORSHEIM
casuals

19.95

Essential to smart leisure - time wardrobes. Black or dark brown.

The Society of the Four Arts
PALM BEACH

ART EXHIBITIONS
LECTURES • CONCERTS
MOVIES

LIBRARY
Reading — Reference
Circulating

Gallery and Library Hours
Daily 10 A.M. - 5 P.M.
Sunday 2 - 5 P.M.

All Scheduled Events
Free To Members

For information telephone 2-4248

Beach

Mr. and Mrs. Louis W. Johnson, Rochester, N. Y., enjoy Florida sun during the winter at the Vero Beach Riomar Club.

Mr. and Mrs. Frederick Ham and daughter, Terry, have just purchased a new home in Vero Beach. Formerly from Chicago, they now expect to be residents of Florida.

Mr. and Mrs. Edward Sharp and son, Kenneth, have recently moved to Vero Beach from Chicago. They are planning to buy a home here.

Insurance

Complete
Facilities
For All
Types of
Risks

MORTGAGE LOANS

Wright & Seaton, Inc.

GUARANTY BLDG.

Phone 6103

THE *Vineta*

COCOANUT ROW AT AUSTRALIAN PALM BEACH

A Hotel of Distinction

Modified American Plan

A Favorite Rendezvous

FOR

LUNCHEON
AND DINNER
ON
The Patio
OR
Garden Terrace

WARREN R. SWIFT, Mgr.
PHONE 5164

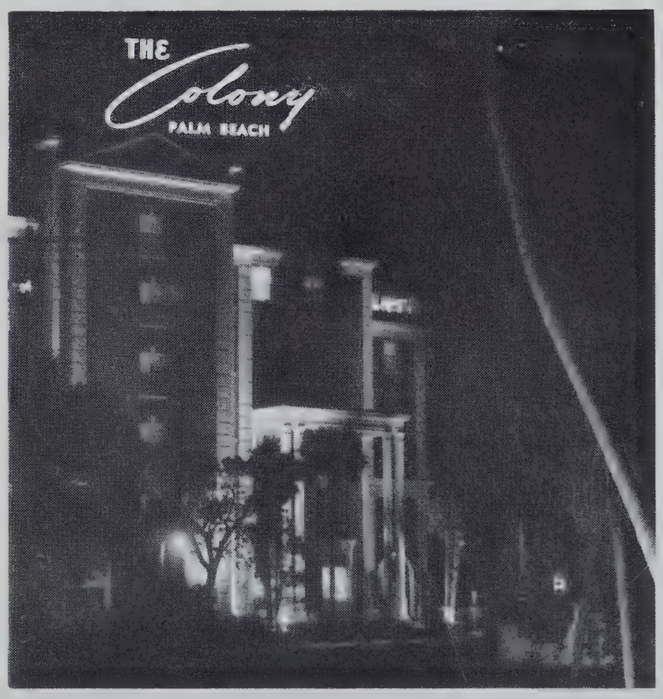

Palm Beach's year 'round hotel, 100 rooms, 3 Penthouses. Ideally Located. Fully air-conditioned, heated, circulating ice water, radio, television in every room. The Colony dining room and cocktail lounge is the favorite of many.

Address your inquiry to

BERNARD H. COOLEY, PRES. AND GEN'L MGR.

Life AMONG the PALMS

PALM BEACH PLAYED HOST for the first time in the history of the resort to a reigning monarch and his beautiful wife recently with the arrival of their Imperial Majesties, Shah Mohammed Reza Pahlevi of Iran and his wife, Queen Soraya. During their stay here they were the guests of Mr. and Mrs. Charles B. Wrightsman at their home on North County Road. Mr. and Mrs. Wrightsman gave two dinner parties for their Royal guests and for both occasions Lester Lanin and his orchestra flew from New York to play.

Sir Roger Makins, British Ambassador to this country, and Lady Makins have been the guests of former Ambassador and Mrs. Charles Ulrick Bay at their ocean front villa. Sir Roger was speaker at the Palm Beach Round Table.

The British Ambassador and his wife were honored at a small dinner party given by Mr. and Mrs. John S. Pillsbury, at "La Chosa," their home on Banyan Road, and also with a luncheon given by Mrs. Alexander M. Hadden at the Bath and Tennis Club.

Miss Mary Pickford, famed star of silent films, and her husband, Charles (Buddy) Rogers were in Palm Beach for a short stay. Miss Pickford spoke at the organization dinner of the Geriatrics Foundation, at La Coquille.

Miss Constance Bennett, known in private life as Mrs. John Teron Coulter, and Colonel Coulter, have been visiting Mrs. J. Jay O'Brien at her home on Adam Road. Miss Bennett starred in Palm Beach Playhouse's opening play, "Sabrina Fair."

Austrian Consul Robert Hecht and Mrs. Hecht, of Atlanta, Ga., were in the resort for a Winter holiday.

Major General and Mrs. Thomas J. Hanley, of Washington, D. C., have been guests of Mr. and Mrs. Clayton C. Townes at their Wells Avenue residence. Mr. and Mrs. Townes gave a small dinner in their honor.

Associate Justice Thomas C. Clark and Mrs. Clark came down from Washington for a visit with Mr. and Mrs. J. Howard McGrath at their ocean front home. The McGraths gave a luncheon for their guests during their visit here.

Evelyn Curtis

No. 7 Via Parigi

Domestic and Imported Yarns
Buttons • Knitting Bags

. . .

Knitted Garments Made to Order

. . .

Unusual Ideas and Trimmings for Sweaters

. . .

Children's Knitted Wear

. . .

Specializing in Hand Monograming

Individual Charts and Instructions given.

Mr. Myron C. Taylor, former presidential envoy to the Vatican from 1939 to 1950, and Mrs. Taylor have arrived from New York and are at their Winter home on South Ocean Boulevard.

Mr. and Mrs. Porter Chase, of Osterville, Mass., who were aboard their yacht, "Electra," (which was berthed at the Brazilian Ave. dock) for the early season, have purchased a Colonial residence on Kings Road and are in residence there for the Winter months.

Mr. and Mrs. Charles A. Munn, Jr. and their infant son, of Baltimore, Md. have been the guests of Mr. Munn's father and Mrs. Munn, at "Amado," their ocean front villa.

Mr. and Mrs. Edwin A. Fish, of Locust Valley, L. I., are occupying "Atlantic Cottage" on Breakers Row this season.

The Albert H. Diebolds, of New York City and Mill Neck, L. I., came down to spend the season at "Tranquility," their home on South Ocean Boulevard.

Mr. and Mrs. Messmore Kendall are at their Winter home on Indian Road. Mr. Kendall who is president of the Palm Beach Playhouse, came down several weeks in advance of the opening of "Sabrina Fair," the first production of the season.

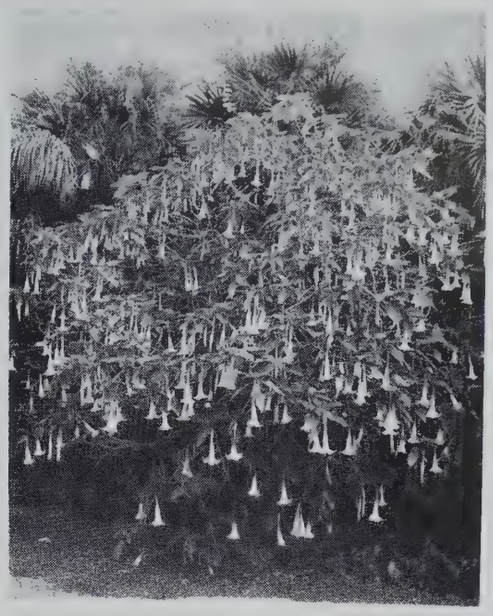

DATURA

ISLAND LANDSCAPE CO., Inc.

Landscape Architecture • Estate Maintenance
Complete Stock of Trees and Shrubs

General Office and Nurseries

1100 Southern Blvd., W. P. B. Phone 5608 & 2-3202

Palm Beaches' Most Intimate Rendezvous

Coral Room

BEAUMONT HOTEL

Entertainment Nightly

Tel.: 2-2310

. . . awaiting you at the SALON of MUSIC

A New World of Musical Enjoyment Has Been Perfected in the Famous NORELCO

CONCERTO GRAND
HIGH - FIDELITY RADIO PHONOGRAPH

Built to the World's Highest Standards of Musical Perfection—Internationally Acclaimed By Music Critics As the Leading High-Fidelity Radio Phonograph

From Philips of the Netherlands

$895.00

See and Hear This Fabulous Instrument at the

SALON OF MUSIC

401 S. COUNTY ROAD, PALM BEACH PHONE 2-0881

Mrs. Charles S. Davis, of Chicago and Northport Point, Mich., is occupying her estate on South Lake Trail where she has as her guest Mrs. Arthur E. Ball, of Muncie, Ind.

Mrs. A. Atwater Kent came down from Newtown Square, Pa., and is at "Nautilus Cottage" on Breakers Row for the season as is her annual custom. Her son and daughter-in-law, Mr. and Mrs. A. Atwater Kent, Jr. are residing at their new home on Clarke Avenue.

Mr. Clarence Mack, well known architect, is residing at his Winter home on Via Del Mar.

Mrs. A. Felix duPont arrived recently from New York and is occupying her home on Ocean Boulevard and El Brillo Way, where she has as her guest, Miss Ann Marvel, of Wilmington, Del.

Mrs. Sylvan R. Famel, who was at her home, "Sandy Loam Farm," for a short time in November, has returned from Paris, France where she has been visiting her daughter, Mrs. Constant Rey-Millet and her grandsons, Christian and Yves Jacques Rey-Millet. Mrs. Famel also spent some time in Rome, Italy while abroad.

Mr. and Mrs. R. Laurence Parish, who were at their farm, "Rock Ridge Farm" in Brewster, N. Y. for the Summer and Fall, are again at "Casa Esmeralda," their villa on El Bravo Way for the Winter months.

Mr. and Mrs. J. Lester Parsons, of New York City, are occupying the Gray S. Foster home on El Brillo Way. The Fosters, after an early season stay in the resort, have gone to Mexico for two months.

Mr. and Mrs. Briggs S. Cunningham, of Greens Farms, Conn. are at their home on Pendleton Avenue.

Mrs. Benson Ford came down in mid-January from Grosse Pointe Farms, Mich. and is at "Southview" on El Vedado Road where she will be joined a little later in the season by Mr. Ford.

Mrs. E. Harold Cluett and Miss Madeleine A. Henry, of Troy, N. Y. are at "Bywater Lodge," Mrs. Cluett's home on North Lake Trail.

Mr. and Mrs. James H. Howe, of St. Louis, Mo. are at their home in Boca Raton for the season. They have been entertaining their son and daughter-in-law, Mr. and Mrs. Nelson Howe, and Mr. and Mrs. William Dooley and Mr. and Mrs. William A. Frank, all of St. Louis.

Mr. and Mrs. Samuel A. Peck, of Old Westbury, L. I. are at "Windsong," the Ronald Balcom home on Pelican Lane for the Winter season while Mr. and Mrs. Balcom are in Idaho for the skiing.

Mr. and Mrs. George H. Tilton, of Littleton, N. H. are at their home on Worth Avenue. Mrs. Tilton devotes part of her time to her art, painting as Theda Tilton.

Mr. and Mrs. George E. Vigouroux, Jr. of New York City and Nantucket Island, Mass. are at "Beaumere," their ocean front home where his parents, Mr. and Mrs. Vigouroux, of New Rochelle, N. Y. are with them for a visit.

Mr. and Mrs. Rex Jacobs of Grosse Point, Mich. are here for the season and have taken a house on Dunbar Road.

The R. N. Gibsons of East Lansing, Mich. are here for their 30th season in the resort and are occupying their home on Esplanade Way.

Mr. and Mrs. Paul P. Mooney who now claim Palm Beach as their permanent residence are at their new home on North Lake Way.

CONTINUED ON PAGE 34

Palm Beach

AUCTION

The oldest established Auction Galleries in Palm Beach provides for the appraisal and sale of furnishings, silver, antiques, works of art and fine jewelry in keeping with the highest standards of the profession and traditions of Palm Beach.

The services of Trosby's expert auctioneers are offered without obligation for appraisal of individual pieces or complete estates. A number of important estates will be offered during the season, including several of comparable interest to those of the past.

Afternoon and Evening Sales

MILTON E. FRESHMAN
President

Trosby Inc
AUCTION
Galleries

A. L. ROSIN
Secretary-Treasurer

211 ROYAL POINCIANA WAY

A Superb Collection of

Resort and Beach Fashions

by America's Foremost Designers

Ruth Chagnon

325 WORTH AVENUE
Palm Beach

Delray Beach Hobe Sound

Everything for Gracious Entertaining in Fine Sterling and Heavy Silver Plate

For the festive season ahead Plummer has a particularly wide selection of everything the smart hostess needs to make her party a success. We cordially invite you to come in and see how well we are prepared to meet all your entertaining requirements.

Pictured above is a very handsome, party-size Chafing Dish in extra heavy silver plate. Gadroon border and walnut handle. Height 11½ inches, diameter 14 inches. Cooking pan, 1 gallon capacity. **$137.50.** Matching Round Tray with embossed center. Diameter 16 inches, **$35.00.** Silver plated Chafing Dish Fork and Spoon with Sterling handles. Fluted Bowls. Length 12 inches. **Pair $17.50.** (All prices include federal tax)

Plummer LTD

NEW YORK **240 Worth Avenue** NEW HAVEN

Trust Service in Florida

This institution has long been authorized by Government charter with its attendant safeguards, to engage in the Trust Business.

We act as executor or administrator, trustee, guardian, custodian or safekeeping agent for securities, escrow agent, consultant in the planning of estates, or in any other recognized trust capacity.

We also welcome appointments as co-executor, co-administrator or co-trustee with individuals.

For further information regarding these services call, write or telephone 7136. Your inquiries will receive the personal attention of experienced executive officers.

Our new banking and trust quarters at the corner of Olive and Datura Street are nearly ready for occupancy and an announcement of our impending change of location will be made shortly. This event promises an era of service heretofore uknown in the annals of Banking and Trust business in this area.

The ATLANTIC NATIONAL BANK

of West Palm Beach

Corner Clematis and Olive Streets • West Palm Beach, Florida

Member Federal Reserve System — Member Federal Deposit Insurance Corporation

Add Foreign Spice to Your Florida Vacation — Fly to Nearby, Inexpensive

Mexico

ONLY $55.00 from MIAMI PLUS TAX

SO NEAR!
Just 5 hrs. 50 min. non-stop via Guest Airways!

SO INEXPENSIVE!
Because of the favorable currency exchange, your tourist dollars go nearly twice as far as in the States!

SO FOREIGN AND FASCINATING!
Fiestas . . . bullfights . . . exciting, sophisticated night life . . . truly different scenery and climate!

FLY NOW VIA GUEST!
Lowest Fares . . . Fastest Flights . . . 4-Engine Aircraft . . . Convenient Daily Departures!

GUEST AIRWAYS MEXICO
Scheduled International Airline
32 Biscayne Boulevard • Miami, Florida
• Tel: 64-1521

SEE YOUR TRAVEL AGENT!

LIFE AMONG THE PALMS CONTINUED FROM PAGE 32

Mrs. Arthur Lehman, of New York City has opened her home on Jungle Road.

The Walter Van Durands have come down from Washington, D. C. and are residing at their home on Cherry Lane. They were in Nantucket, Mass. for the Summer.

Mrs. Walter Giblin, of New York City, is again at Nassau Square for the season.

The A. D. Wilkinsons who were in the resort for a short time in November, arrived recently from Grosse Pointe, Mich. and are at their home on Island Road.

Mr. and Mrs. George N. Jeppson came down from their farm in Brookfield, Mass. and are at "Selmarro," their home on Gulf Stream Road.

Mrs. Henry Ittleson, of New York City is at her home on Tangier Avenue where she has been entertaining Miss Dorothy Day, of Rochester, Minn.

Mr. and Mrs. F. C. Strickroot, of Clarke Lake, Mich. are at their home on Sea Spray Avenue for the season.

Mrs. George Marcus Kenyon, who has spent many seasons in the resort, is again at her home on Royal Palm Way after the Summer and Fall at the Commodore Hotel in St. Paul, Minn.

The Leonard J. Cushings, of Princeton, N. J. are at "Driftwood Landing," in Gulf Stream for the season. Mr. Cushing's son, Mr. L. Jarvis Cushing, was married last June to Miss Barbara Chase Fenton, who spent much of her childhood in Palm Beach, and also was here last season.

Mr. and Mrs. Carl P. Dennett, of Boston, Mass. are residing at their Winter home on South Lake Trail.

The Charles William Fishers, of Winnetka, Ill. have taken a house on Australian Avenue for the season.

Mrs. Frederick Hurdman, of White Plains, N. Y. is residing at her Winter home on Australian Avenue where Mrs. Fred L. Brown of Scarsdale, N. Y. has been her guest.

Capt. and Mrs. John Jay Ide, of New York City have opened their Winter home on Via Del Mar.

Mr. and Mrs. John Edward Fowler have returned to "La Linda," their lakefront villa, after a stay in Washington, D. C. and Arlington, Va.

Mrs. Samuel H. Baker, of Philadelphia, Pa. has been in Palm Beach for her annual Winter stay at the Vineta.

Mr. and Mrs. Joseph W. Fribley who were at their home on Emerald Lane for a few days in the Fall, have returned from Cleveland, Ohio for their annual Winter sojourn.

Mrs. Seth Morton and her daughter, Mrs. Morton Bowyer, of Saratoga Springs, N. Y. have taken a house on South Lake Trail for the season.

Mr. and Mrs. William J. Conners, 3rd of Buffalo, N. Y. are guests of Mr. and Mrs. Arthur C. Calvert at their home on Brazilian Avenue for the season. Mr. Conners is publisher of the Buffalo Courier Express.

Mr. and Mrs. William H. Kaffer, of Joliet, Ill. have taken an apartment at "Casa del Lago" for the season.

Mr. and Mrs. Clyde Sidney Pelton who were at their home on North Lake Trail until late January, are on a Mediterranean Cruise aboard the Brittanic. Mr. and Mrs. Hugh Brinkley, of Memphis, Tenn. who were in the resort for a short stay this season, are also taking the same cruise.

Mrs. Sylvanus Stokes who spent the early season at her apartment on Worth Avenue, has gone to Warrenton, Va. for the remainder of the Winter.

Comdr. and Mrs. Dwight C. Paul, who visited his mother, Mrs. Edwin Staunton Hoagland, at "Villa Biscana" early in the year, have returned to their home in Nassau.

Mrs. John Brooks, of New York City, has been the guest of Mrs. Stewart Hamilton at her home on Clarke Avenue. Mrs. Hamilton gave a small dinner party for her guest.

Miss Mary Evans Chase, vice president and director of admission at Wellesley College visited Miss Inez Graham and Miss Evelyn Eckes at Graham-Eckes School and was given a dinner party by her hostesses.

Mr. and Mrs. John W. Crowley, of Washington, D. C. were recent guests of Mrs. James H. Kennedy, at "Kenlewmai."

Mrs. Ulmont O. Cumming, of Hollywood, Calif. and New York City has been the guest of Mrs. Mary T. Woodward, at "Southwood."

Mrs. Edward L. McKendrew, of New York City has been visiting Mrs. Hu Woodward at her home on Dunbar Road.

Mr. and Mrs. Benjamin Collins, of Rhinebeck-on-Hudson, N. Y. were guests of Mr. Collins' uncle, Mr. Minturn Post Collins and Mrs. Collins of Sea Spray Avenue while making a tour of the Florida resorts.

Mr. and Mrs. James Cameron Clark, of Middle Road have been entertaining Marquis and Marquise de la Roziere, of New York City, Miss Sally Chapin, of California, and Mrs. Clark's son, Mr. Drayton Cochran, of Charleston, S. C. The guests have been enjoying some shooting at Mr. Clark's shooting lodge at Corkscrew, Florida.

Mr. and Mrs. Morton H. Fetterolf, Jr. of Whitemarsh, Pa. have been guests of his parents at their home on Sea View Avenue.

Mrs. Gleeson Murphy, of Owensboro, Ky. has been visiting Mrs. R. M. C. Glenn, of Monterey Road.

Mrs. John Packard of Gulf Stream and Middle Road, had as her guests Mrs. H. Willing Pepper and Mrs. Warren Ingersoll, Mr. Henry McIlhenny, and Mr. and Mrs. George Brooke Roberts, all of Philadelphia, Pa.

Mr. William P. Ellison came down from Boston, Mass. for a visit with his parents, Mr. and Mrs. Eben Howes Ellison, at "Reef Cottage," on Breakers Row.

Mrs. Lloyd Elphick and daughter Barbara, of Wichita, Kansas, flew down to visit Mrs. Elphick's parents, Mr. and Mrs. J. Harry Cromwell at their home on Ocean Terrace.

Mr. and Mrs. F. A. Bantz, of New York City, were recent guests of Mr. and Mrs. J. M. Johnson, of Island Drive.

Mr. Herbert Cockshaw, of New York City, visited Mr. and Mrs. Milton A. Fuller at their home on Pendleton Lane.

Mrs. Robert E. Walsh, Jr. of Monroe, N. Y. has been the guest of Mrs. Robert E. Walsh at her Sea Spray Avenue residence.

Mr. and Mrs. De Alton Ridings, of Cazenova, N. Y. were guests of Mr. and Mrs. John F. Winn at their home on North Ocean Way. Mr. and Mrs. Winn gave a cocktail party for their guests.

Mr. William Morrison, who has recently been released from service, is with his mother, Mrs. Kathryn DaCamera Morrison at her home on Sea View Avenue.

Mr. and Mrs. W. W. Wachtel, of New York City visited Mr. and Mrs. Paul Hellman at their home on Jamaica Lane.

Mr. H. Carter Carnegie, a student at Duke University, spent his vacation between semesters with his parents Mr. and Mrs. Carter B. Carnegie at their home on North Lake Way.

Mr. Frank O. Butler, II, of New York City has been spending some time at the home of his son, Mr. Paul Butler, on Golf View Road.

Mr. Herbert K. Allard, Jr. of Cambridge, Mass. and his friend, Mr. Philips Farrington, also of Cambridge, enjoyed a short vacation with Mr. Allard's parents at their home on Via Linda.

There has been one local wedding recently. Mrs. Young Joubert and Mr. Robert Clement were married in the Royal Poinciana Chapel, with Dr. Samuel M. Lindsay, minister of the Chapel, officiating. Mrs. Clement was the former Wilhemina Young, daughter of Mr. John W. F. Young and the late Mrs. Young, of Montclair, N. J. and Mr. Clement is the son of Mrs. Everard F. Olsen, of Greenwich, Conn. and Delray Beach. Mr. Clement is the son of the late Mr. Robert Clement, and a grandson of the late Governor Percival W. Clement, of Vermont. Following the ceremony there was a dinner at the Everglades Club.

The engagement of Miss Cissie Rochelle Feldman, of Forest Hills, L. I. and of Mr. Robert Paley Levy, son of Dr. and Mrs. Leon Levy, of Arabian Road and Philadelphia, Pa. was announced by Miss Feldman's parents at a large party in Forest Hills.

And now for the parties! Mr. Clarence B. Hewes, of Washington D. C. who was the guest of Mr. Arthur Graham Glasgow, on Middle Road, was honored at a number of parties. Mr. Glasgow gave a dinner for him; Mrs. English Gordon gave a small supper at her home on Brazilian Avenue in his honor; Mrs. Paul Healy gave a dinner at the Everglades Club where she spends each season, for Mr. Hawes and for Countess Tolstoy, of Paris, France who was at "Seaside Cottage" on Breakers Row for several weeks.

Mrs. W. B. Topping, of Ocean Ridge, gave a large cocktail party in honor of her house guest, Mrs. Harry Taylor, of Detroit, Mich.

CONTINUED ON PAGE 85

Brazilian Court Hotel

PALM BEACH at its LOVELIEST

for the most gracious living "under the sun," the beautiful Brazilian Court Hotel is the answer to all of one's needs. The spacious patios, the newly redecorated Cloister Lounge and bar, the lovely dining loggia and most of all the atmosphere of serenity all are factors that contribute toward a perfect vacation. Centrally situated, close to ocean, lake, clubs and shops. 150 rooms, singly or en suite; steam heat throughout. Noted for its accessibility, distinctive charm, renowned clientele and moderate tariff. Under the personal direction of Elliott F. Bishop.

The Patio

RESERVATIONS · 2-0565

25th ANNIVERSARY

World - Famed Restaurant

OPEN DAILY FOR

Cocktails • Dinner • Supper

Featuring

The Ever Popular Maestro

VAL ERNIE

and His Orchestra

Dancing Nightly — Finest French Cuisine

RESERVATIONS: TEL. 2-0565

NORTON SCHOOL OF ART

PAINTING
SCULPTURE
CERAMICS
WATERCOLOR
GRAPHICS

Classes for Adults and Children

DISTINGUISHED INSTRUCTORS

Mitchell • Willson • Lundgren
Fredenthal • Hirsch • Barrett

SHORT TERM FINE ARTS CLASSES
MORNING - AFTERNOON - EVENING

PHONE WEST PALM BEACH 5194

LIFE *at the* BREAKERS

RICHARD LITTLE

SCENE AT THE BANQUET COMMEMORATING THE FIFTY-FIRST YEAR OF THE WINTER GOLF LEAGUE OF ADVERTISING INTERESTS, HELD IN THE BALLROOM OF THE BREAKERS. PRESENTATION OF THE PRIZES WHICH ARE SEEN DISPLAYED IN THE FOREGROUND WAS MADE FOLLOWING THE BANQUET.

RICHARD LITTLE

Mr. and Mrs. Richard Powers of the Winter Golf League singing a duet, "Take Me Back To Palm Beach," at the Winter Golf League banquet. Music and lyrics were by Mr. James Cullen.

RICHARD LITTLE

Mr. Earl A. Ross, member of the Old Guard Society of Palm Beach Golfers and enthusiastic golfer here and in the North for years. Mr. and Mrs. Ross are guests at The Breakers for the season. They have their Northern home at North Salem, N. Y.

RICHARD LITTLE

Mrs. George W. Benisch thanks prize committee chairman, Mr. Kurt H. Volk, Sr., for her prize won in the women's tournament of the Winter Golf League.

RICHARD LITTLE

VIEW OF THE BREAKERS OVERLOOKING THE PUTTING GREEN. BEYOND, THE GALLERY CAN BE SEEN WATCHING LAWN BOWLING ON THE NEWLY CONSTRUCTED BOWLING LINKS. THE SPORT HAS ATTRACTED CONSIDERABLE INTEREST THIS SEASON WITH SEVERAL EXHIBITIONS SCHEDULED FOR THE ENJOYMENT OF HOTEL GUESTS. GAMES ARE FEATURED EACH SUNDAY.

Mr. Richard F. Alley, chairman of entertainment of the Winter Golf League Committee, at the annual Vaudeville Gala in the Terrace Garden of The Breakers. On either side of Mr. Alley, the featured "Breakerettes" include, from their left, Mrs. Edward V. Murphy, Mrs. John L. Pollock, Mrs. William M. Richardson, Mrs. J. J. Brown, Sr., Mrs. Richard Powers, Mrs. Winnifred Hand, Mrs. George W. Benisch, Mrs. William Behrens, Jr., Mrs. Alan R. Robson, 3d, Mrs. Thomas K. O'Brien, and Mrs. John R. Reiss. Mr. James Cullen, who composed words and music for the Gala, is on Mr. Alley's left.

RICHARD LITTLE

Dr. Howard Alexander of the Chicago South Shore Country Club was one of the four members of his club to give a lawn bowling exhibition recently on the new bowling rinks at The Breakers. Available for the first time this season at the hotel, lawn bowling is proving very popular with guests.

Nando's Miramar

CUISINE CONTINENTAL
PAR EXCELLENCE

Dine While The Gypsies Are Playing

Music by
SANDRO ROSATI and HAROLD NORWIN

Dinner and Cocktails from 5 to 2

We recommend:
Long Island Duck Grand Marnier
Maine Lobster Broiled or Fra Diavolo
Pheasant and Quail, of course the original Scampi

Summer from June to October
QUOGUE, LONG ISLAND, N. Y.
WINTER: WEST PALM BEACH
North Dixie at 14th Street
Phone 8879

McDonald's
North County Rd. at Sunset Ave.
Diagonally Opposite the Patio Restaurant

CLOVER PRINT

A long torso cotton with box pleats at the hipline swinging into a full skirt, and a new squared-off neckline. A Kane-Weill design featured in January Vogue.

Pink, blue or green. 10 to 16. 29.95

Winter Golf League Has Week In Resort!

Breakers Scene of Much Activity

A WEEK-LONG SERIES OF EVENTS were featured last month at the Palm Beach Golf Club when the Winter Golf League of Advertising Interests staged their 47th golf tournament. A field of 113 golfers was divided into seven flights with three additional sub-flights to each division for the four days of match play.

Walter B. Pedersen, Wilton, Conn., golf equipment manufacturer, successfully defended his title by defeating James C. McRoberts, New York City protection agency head, 4 and 3, in the final round of the championship flight.

Mr. Pedersen's accurate iron shots and putting carried him to equally easy victories in the matches leading up to the finals. It was the third title for the champion, who won the event in 1950 and 1953.

Mr. McRoberts lost his sure touch in the finals after several stellar rounds. In the semi-finals, he eliminated Paul G. Cushman, the tourney's medalist, 1 up in 20 holes. Mr. Cushman set the pace in the qualifying round with a sparkling two over par, 72.

Other flight winners were William N. Lane, Chicago, who defeated Old Guard member, A. W. Boettcher, 1 up in 20 holes, after a see-saw battle. The second flight title went to Lawrence Warren, Philadelphia, after a 4 and 3 win over C. H. Reinhardt, Providence, R. I.

W. F. Zentler, New York City, gained the crown in the third flight downing John Reiss, Chicago, 4 and 3. David Eggers, New York City defeated Dr. G. R. Gagliardi, Hackensack, N. J., 1 up to take the fourth flight crown.

In the fifth flight competition Harvey L. Beyers, Bryn Mawr, Pa., was a 1 up victor over J. F. O'Connell, Andover, Mass. Richard Schnier, New York City, was extended an extra hole before he could come with a 1 up win over Charles Gehnrich, Woodside, L. I., N. Y.

In the nine hole seventh flight group, A. A. Oldham, Scarsdale, N. Y. eliminated Ray Wetzler, Philadelphia, on the 10-hole of the match 1 up to win the title.

An 18-hole medal play tournament opened and closed the affair. In the initial tourney, Seward M. Paterson, West Newton, Mass., posted a 40-45—85 (24)—61 to win the net title. William N. Lane of Chicago, with a 37-39—76 was the gross winner.

In the second 18-hole event for members who hadn't won a prize previously, Walter T. Armstrong, Philadelphia, took top honors with a 46-41—87 (22)—65.

The wives of the group also staged a tournament, playing a 72-hole medal play affair for low net and gross prizes. Mrs. William Greenfield, Hackensack, N. J., was the low gross winner, with a 89-96-92-95—372. Mrs. Joseph Cella, Bronxville, N. Y. playing under a 26 handicap, carded a 71-80-75-79—305 in the net section.

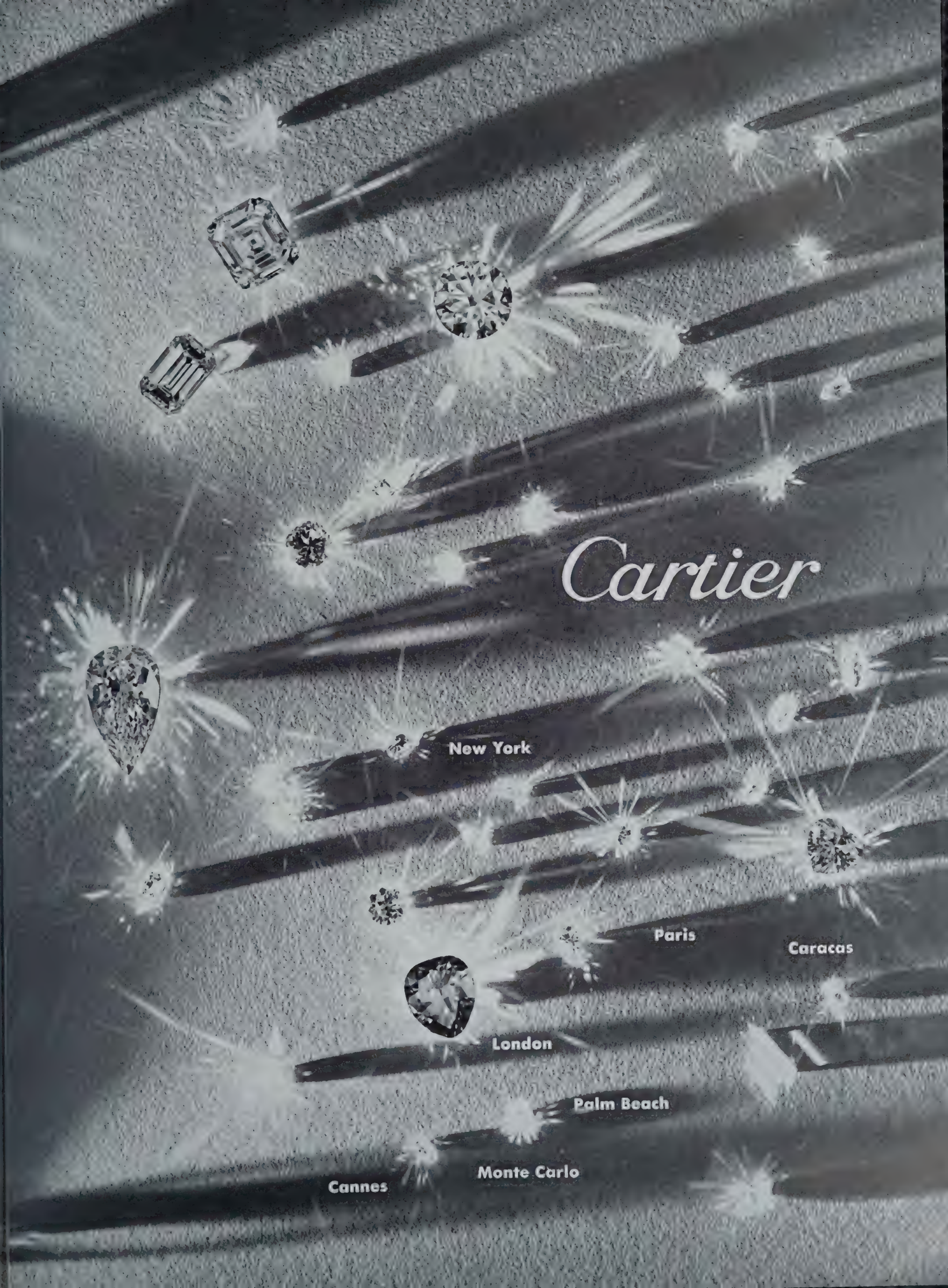
Cartier
New York
Paris
Caracas
London
Palm Beach
Monte Carlo
Cannes

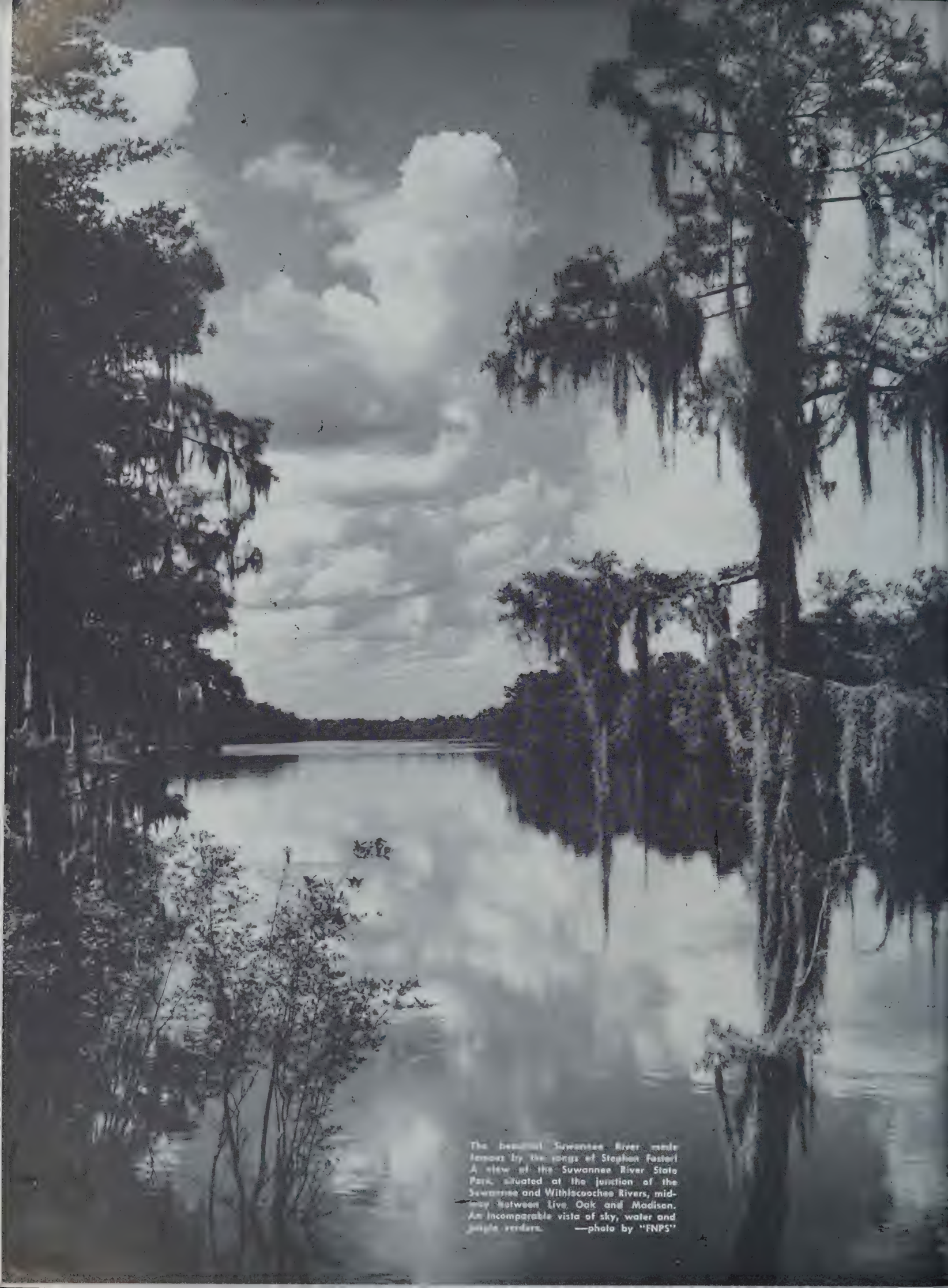

The beautiful Suwannee River made famous by the songs of Stephen Foster! A view of the Suwannee River State Park, situated at the junction of the Suwannee and Withlacoochee Rivers, midway between Live Oak and Madison. An incomparable vista of sky, water and jungle verdure. —photo by "FNPS"

"Old Folks At Home"

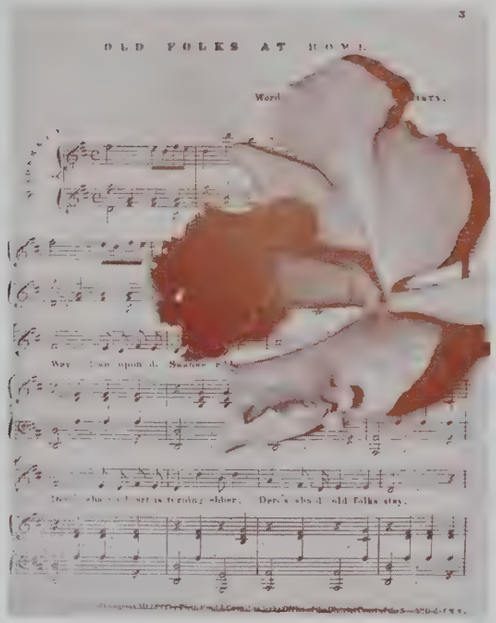

This beautiful orchid, with a valuable copy of "Old Folks at Home" as a background, was officially introduced at the 1954 Florida Folk Festival as a new variety called "The Suwannee River" orchid. Its developers, Alberts & Merkel of Mandarin and Boynton Beach, said that 50 years of breeding were required for the new variety.

Foster Memorial 'Way Down Upon The Suwannee River

THE STEPHEN FOSTER MUSEUM HOUSES EIGHT ANIMATED DIORAMAS DEPICTING FOSTER SONGS, AND HUNDREDS OF INTERESTING AND VALUABLE DOCUMENTS, MUSICAL SCORES, FURNISHINGS AND PICTURES RELATED TO THE LIFE OF AMERICA'S MOST CELEBRATED MASTER OF SONG AND SENTIMENT. THE MEMORIAL IS LOCATED ON U.S. HIGHWAY 41 AT WHITE SPRINGS.

Diorama of the song, "Oh, Susanna," published in 1848 and sung by thousands of hardy American pioneers as they pushed westward to the gold fields of California. Conestoga wagons modeled after the one in the picture soon will be installed at Foster Memorial to transport visitors along Suwannee River trails.

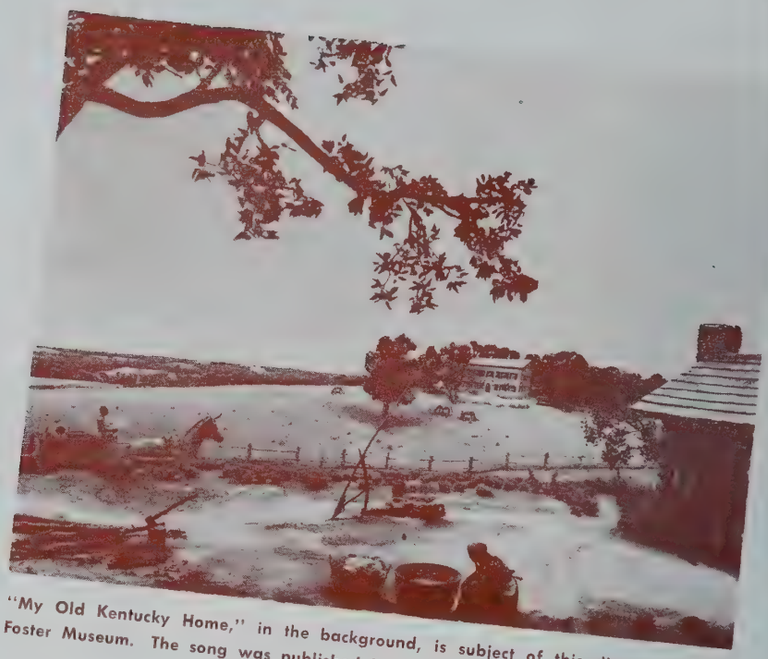

"My Old Kentucky Home," in the background, is subject of this diorama in the Foster Museum. The song was published in 1853. This scene comprises only part of the large, full-color diorama.

"Open Thy Lattice, Love," represented at the Stephen Foster Memorial by the diorama above, was the composer's first published song. It was written in 1844 while Foster was still in his teens. Moonlight shines over the river and the balcony, while musicians in the foreground actually move as they play and sing to the girl on the balcony.

HIGH UP in North Florida and Way Down Upon the Suwannee River at White Springs—is located Florida's famed Stephen Foster Memorial, the state's most-visited, non-commercial attraction.

The Suwannee country is a beautiful part of the state, with a fascination of its own. There is little resemblance to the lake and grove country of central Florida, or to the beach and palm tree lands to the south, but there is a definite and charming Southern atmosphere.

The Suwannee River rises in the mysterious Okefenokee swamp of South Georgia, winds gracefully through a wooded course in North and West Florida, then disappears into the Gulf of Mexico.

Another Suwannee, the legendary river immortalized by Stephen Foster's music, has been described as rising "in the highest mountains of the human soul . . . flowing through the pleasant, sunny vales of memory . . . and emptying into the glorious ocean of unfulfilled dreams . . ."

These two streams—the earthbound river and the "Old Folks at Home" river—figuratively merge in the Stephen Foster Park to provide a memorable setting for the Foster Memorial, the State of Florida's tribute to America's best-loved composer.

Each year, hundreds of thousands of visitors from all the 48 states and many foreign lands pass through the gates of the 243-acre sanctuary where the Old South of Stephen Foster's music lives on.

They enter a peaceful place of tall pines, of fragrant magnolias, of spreading oaks and Spanish moss, with the Suwannee flowing quietly between shady banks where Osceola and his forbears camped.

Centerpiece of the Memorial is the Foster Museum, built in the form of a stately ante-bellum mansion and housing many priceless items of Fosteriana.

In the museum, which was opened to the public by the State of Florida in the fall of 1950, are eight animated dioramas depicting Foster's most popular songs; two original Foster paintings by the famous artist Howard Chandler

Osceola hunted along the wooded banks of the Suwannee as a young man. Here Fred Beaver, a Creek Indian from Oklahoma, visits the river country from which his own forbears were removed by the Federal government to Oklahoma many years ago. Beaver was a participant in the Florida Folk Festival at the Foster Memorial in 1954.

Christy; many historical documents, musical scores, furniture and other items typical of Foster's time.

One travel editor, writing for a magazine with national circulation, had this to say of the Memorial:

"The Stephen Foster Memorial, being state property, is carefully shielded from the noisy spectacle and garish display which typifies many a commercial attraction bidding for the tourist dollar. Instead, it has the quiet dignity and decorum of a monument where lovers of music and family groups may look upon the genteel way of life that prevailed in the South during the Plantation days. Shady paths and grassy picnic grounds are provided for the many visitors in the carefully tended woodland.

"Muted strains of the composer's music greet the visitor as he ascends the broad steps leading into the stately museum. Music follows him through the building, being wafted about the domed hall and perfectly proportioned wings by hidden amplifiers. Set into the walls of the main hall are the amazing three-dimensional animated dioramas, each a masterpiece constructed in meticulous detail to illustrate a beloved Foster song."

Located on U. S. Highway 41, the Memorial is some 30 miles south of the Georgia line and is within 15 miles of Lake City and Live Oak.

Visitors entering Florida get an inspiring first impression at the Memorial, while those who stop off at White Springs on their way North take home with them nostalgic memories of the Suwannee River and of the Old South that Foster immortalized in song.

Being non-competitive with the state's many commercial attractions (the only charge at the Memorial is a 25-cent parking fee for automobiles), the Foster development is highly regarded both in Florida and outside Florida as a "must" for tourists whose travels take them through the north-central part of the state.

The original idea of a Florida memorial for Foster on the banks of the river he made famous in song was advanced by Josiah Kirby Lilly, the late Indiana drug magnate and financial contributor to other Foster shrines. The idea was carried forward by the Florida Federation of Music Clubs which obtained the park site and presented it to the State of Florida.

Funds for the initial construction were appropriated in turn by the state legislature, which also set up the Memorial

The historic Suwannee River, made famous by the immortal song of Stephen Foster, "Old Folks at Home" or "Way Down Upon the Swannee Ribber," originates in the Okefenokee swamp of South Georgia and winds through North Florida to the Gulf of Mexico.

Commission to administer the development. Members of the Commission are appointed by the governor and serve without pay.

Approximately a half-million dollars was spent to bring the Memorial to its present stage of development. The south gatehouse and Museum were completed in 1950 and dedicated to public use. Among major projects still to be constructed on the park grounds are an amphitheatre sponsored by the Florida Federation of Music Clubs, a 200-foot carillon tower to provide daily programs of Foster music, and a shrine featuring a heroic-size statue of the composer.

A current development program includes construction of a gate at the north entrance to the park and installation of Conestoga wagons which will be used to transport visitors over trails along the Suwannee River. These wagons, replicas of the prairie schooners used by the 49ers, will have rubber tires and be motor-powered instead of horse-drawn as they were in Foster's "Oh, Susanna" days.

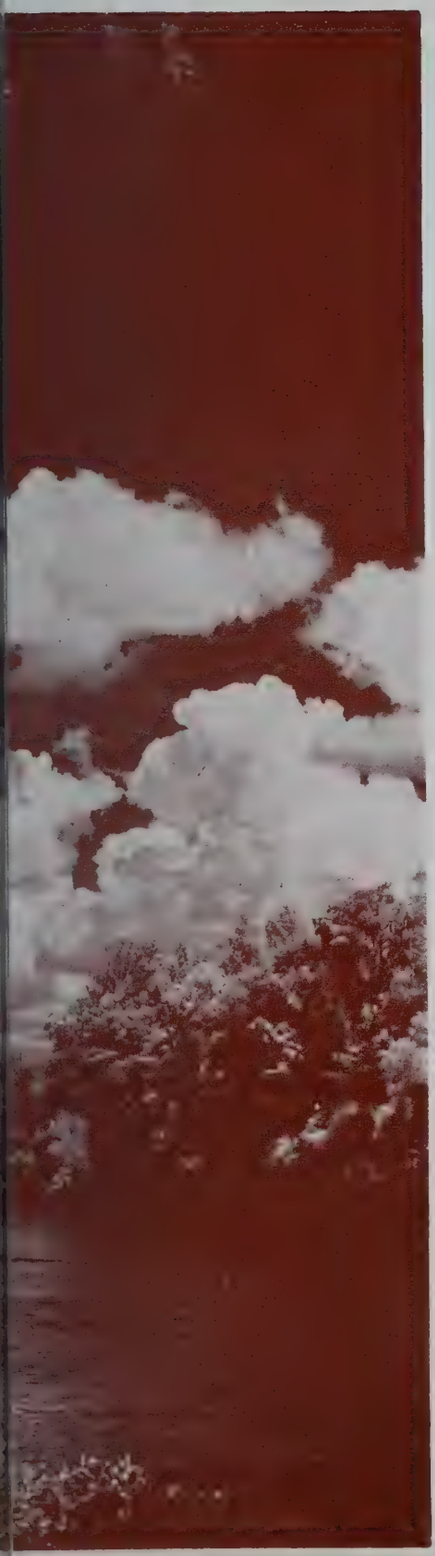

James Melton, noted Florida tenor, and Dr. Frank Black, famous conductor, stand under valuable painting titled "Beautiful Dreamer" in the Foster Museum. This is one of two paintings by Howard Chandler Christy on display at the Memorial.

Race horses shown at center move around the track in this diorama of "Camptown Races" or "Gwine to Run All Night," a Stephen Foster melody published in 1850.

The diorama of "Old Dog Tray," pictured above, is one of the favorites at the Stephen Foster Museum. The old man gazes into the fireplace where scenes of his younger days flash before his eyes, and the dog looks up patiently, his tail wagging now and again.

"Oh, Susanna" is one of the eight famed Foster songs illustrated with animated dioramas in the Museum. The others are "Way Down Upon the Suwannee River," "Old Dog Tray," "Old Black Joe," "Jeanie With the Light Brown Hair," "My Old Kentucky Home," "Open Thy Lattice, Love" and "Camptown Races." Appropriate Foster melodies, played through concealed speakers in the high ceilinged museum, provide background music for this impressive display.

The two original paintings of Foster subjects by Howard Chandler Christy which grace the alcoves of the museum are titled "Beautiful Dreamer" and "Many a Happy Day I've Squandered."

Miss Barbara Foster, Florida State University student whose soprano voice won her the title of "Jeanie With the Light Brown Hair" in statewide competition last year, is shown singing "Jeanie" beside the three-dimensional diorama of the same name in the Foster Museum. Eight dioramas depict the color and action of the composer's most famous songs.

Among several interesting musical instruments on exhibit is a grand piano used to accompany Jenny Lind—and autographed by the great Swedish singer.

Case after case of musical scores, documents, reproductions of art and other mementos of Foster's era are on display for the many thousands of visitors who enjoy the Memorial each year. Most of these exhibits are from the Lilly collection of Fosteriana and were donated to the Florida Memorial by the Foster Hall collection of the University of Pittsburgh.

The State of Florida is indebted to Fletcher Hodges, Jr., author and historian, curator of the beautiful Stephen Foster Memorial, University of Pittsburgh, for his enthusiastic assistance and expert cooperation.

Among special programs sponsored at the Memorial are the annual Jeanie contest and the annual Florida Folk Festival. The former, sponsored by the Florida Federation of Music Clubs, brings together outstanding young women musicians of Florida to compete for the title of "Jeanie With the Light Brown Hair." A young soprano, Miss Barbara Foster, a Florida State University student, currently reigns as "Jeanie."

The Folk Festival, held each Spring during national music week, is a colorful spectacle which attracts more than a thousand participants and many thousands of spectators to the open air stage on the banks of the Suwannee. The purpose of the Festival, sponsored by the Stephen Foster Memorial Commission and the Florida Federation of Music Clubs, and staged by the Florida Folk Festival Association,

Currently reigning as "Jeanie With the Light Brown Hair" is Miss Barbara Foster, center, of Tampa. Other 1954 finalists in the statewide music contest held at the Foster Museum under sponsorship of the Florida Federation of Music Clubs were, left to right: Miss Joy Elizabeth Wood, Winter Park; Miss Betty Sue Grady, Quincy; Miss Foster; Miss Ann Daniel, Dade City, 1954 Miss Florida and Miss America runner-up; and Miss Jensene Godwin, Hawthorne.

is to perpetuate the folk songs, dances, legends and crafts of Florida's many racial groups.

The rich history of the peninsula reaches back through five flags to the days of the Seminole and the Creek Indians, and dozens of groups of performers representing many races, creeds and colors take part in the three-day event. The dates this year are May 1-2-3.

Walt Whitman's observation that "America is a nation of nations" takes on full meaning for spectators at the Florida Folk Festival, for it vividly recalls that folk legacies

LARGEST DIORAMA IN THE FOSTER MUSEUM IS THAT FOR "WAY DOWN UPON THE SUWANNEE RIVER," FLORIDA'S STATE SONG. THE RIVER BOAT PADDLES ALONG THE RIVER AND SMOKE CURLS LAZILY FROM THE CABIN CHIMNEY TO GIVE LIFE TO THE COTTON-PICKING SCENE.

from many lands have given America its national fabric of beauty and strength.

Stephen Foster's songs have been woven into this American fabric for a hundred years; they have also stretched beyond it until they are sung the world around. Simplicity and sincerity give his music a universal quality and make it a friendly voice of America wherever it is played or sung.

The earth-bound Suwannee flows for nearly 250 miles, from the Okefenokee to the Gulf. The Stephen Foster Suwannee flows a hundred times as far, embracing the old folks at home and the young folks, too, around the globe.

Though the Foster Memorial is located in Florida, it belongs to the nation in much the way that Foster's music belongs to the world.

This diorama of "Old Black Joe," published in 1860, shows the old Negro servant looking into the clouds to see visions of his long-dead friends and relatives.

S F

STEPHEN COLLINS FOSTER — 1826-1864

Miami Enchantment

THEIR IMPERIAL MAJESTIES, SHAH MOHAMMED REZA PAHLEVI OF IRAN AND HIS WIFE, QUEEN SORAYA ARE SHOWN COMING TO THE "SOIREE SYMPHONIQUE" AT THE FONTAINEBLEAU HOTEL DURING THEIR RECENT VISIT TO MIAMI.

Photo by Stephen Blake

World travelers Mrs. Edwin Wenndorf and Mr. Wenndorf, Mrs. Earl Reed, Mrs. C. P. Mayer, Mrs. Richard White, add to the gayety of the Sea View Hotel.

MIAMI EXUDES GLAMOUR THESE DAYS! . . . No sooner had the echo of the bagpipes welcoming Lord and Lady Malcolm Douglas, faded away; when the air resounded with a twenty-one gun salute announcing the arrival of their Imperial Majesties, Shah Reza Pahlevi and Queen Saroya of Iran.

Accustomed as they are to celebrities, the eyes of our town's cosmopolites widened . . . well-traveled necks craned . . . at the surprise appearance of the distinguished Iranian visitors at the "Soiree Symphonique," held at the new Fountainebleu Hotel. (The former Marian Adair Snowden, who lives with her Navy Commander husband, Walter Davidson, in a flower-covered villa, perched on a hilltop overlooking the blue Mediterranean in Palma de Mallorca, sighs — via air mail! — that her former home, where the Fontainebleu stands, has "ceased to be," and is now replaced by that largest of Miami Beach hotels).

Escorted to the dining room by Florida's official host, Major General James Van Fleet, personal friend and one time guest in the palace at Saadabad, in Teheran; Iran's ruler, his Queen, and his entourage consisting of: Major General Ayadi (the Shah's personal physician) Manuchehr Garagozlu (civil adjutant), Mrs. Garagozlu (lady-in-waiting to the Queen) and Lt. Col. Khatami (the Shah's personal pilot and air force aide) joined Mr. and Mrs. Ralph Crum

Mrs. John Bitter and Mrs. Mitchell Wolfson and Mr. Wolfson are shown seated, with the director of the University of Miami's Symphony, John Bitter, and Mrs. Arnold Volpe.

Photo by Stephen Blake

At the "merriest party of the season" left to right, Mrs. Herbert Young, Mr. and Mrs. Frederic Attwood, of New York and Paris, Mr. George Sofield, with their host, Mr. and Mrs. Charles Lecompte Sykes, who are members of the Surf Club, Committee of One Hundred and Miami Shores Country Club.

(she was "Soiree" chairman) whose other guests were: Mr. and Mrs. Wallace Gilroy, Baron and Baroness de Stackelberg, and Judge and Mrs. George Holt.

This annual benefit for the University of Miami Symphony and the University's School of Music, got off to a start at 10 pm. Guests found bal masques at their places at tables . . . There was a champagne supper . . . A brief talk on the growth of the symphony here, by Dr. Jay F. W. Pearson, President of the University of Miami . . . And at midnight, after a blackout of the dance floor, the lights came on, on the symphony assembled there playing one of the world-favorite Strauss waltzes. Dr. John Bitter, symphony conductor, and Mrs. Bitter, were among the guests of the Harry Hood Bassetts (Mrs. Bassett was co-chairman of the ball. Mr. Bassett is the son of Palm Beach's Mrs. Edwin F. Swenson) along with Dr. and Mrs. Jay F. W. Pearson, Mr. and Mrs. Comer Kimball and the Philip Moores.

Symphony patron Mrs. Edwin Wenndorf—who makes SUCH decorative use of her collection from world travels!—wore a stunning brocade (Singapore) sheath with a white fox-trimmed brocade stole, as she and her affable husband chatted with the Charles M. Moons at their table . . . The Robert Z. Greenes (Mrs. Greene was entertainment chairman) were hosts to the Sailing Baruchs and Sally Kirkland (fashion editor of Life). Guests of the charming Charles Sykeses were: the Hugh Weidingers (houseguests of Dorothy

Fashion Photo

In the Julian O'Donnell's garden, Coral Gables, from the left, Mrs. Kenneth Keyes, Jr., daughter-in-law of the prominent realtor and Committee of One Hundred member; Mr. John Moore Murrell and Mrs. Murrell, who are members of the Surf Club.

Photo by Stephen Blake

Mr. Carlyle Blackwell, star of silent movies and one of the socially popular Miamians, is shown here with his attractive wife.

White) Col. Arnold Beck, Mrs. Floyd Best, Rex Sanders, Col. William Reinhardt and Mrs. Neill Miller.

Milling around we saw: the handsome Mitchell Wolfsons (she's president of the Symphony Club. And he's the owner of Wometco theaters and WTVJ) . . . smiling James Geritys (he's an automobile industralist from Detroit and Flint, Mich.) . . . J. M. MacArthur (MacArthur Dairy) . . . always-interesting retired Judge Clarence Hand (New York, Miami and Antibes, where he summers on the French Riviera) . . . Mr. and Mrs. John B. Reid . . . Mr. and Mrs. Philip Mallory (she's vice president of the Symphony Club and "the most efficient woman in captivity") . . . General and Mrs. Anton Lorenzen (she was formerly Mrs. Gail Grover Grant, who lived in Palm Beach for 17 years) attractive additions to any party they attend—or host . . . and last, but by no means least, Joseph Timilty, whose sartorial splendour in his Parisian creation—a lace-ruffled dress shirt—has been a topic for days! A much-sought bachelor (Hotel Barclay, when he's in New York).

Some of our globetrotting hostesses give very imaginative parties . . . take for instance Elsa Stubblefield's "plume pen" luncheon. Given at her La Gorce Island home, epergnes centering the luncheon table were filled with vari-colored ostrich plume pens that she and Bill brought back from South Africa for their friends . . . From the Highgate Ostrich Farm up in the mountains, about 150 miles from Capetown. The largest ostrich farm in the world—Outtshorn—it furnishes Paris with plumes for milady. "The ostriches there are fed lucerne—which is something similar to alfalfa, and has a clover-like flower" Elsa told us. "Lucerne, also used in the bee industry, was originally a by-product. But it has now developed into a successful honey industry" she added.

You had to be VERY careful what you wrote on the card you handed to the mind-reading "Raja," as you sat in the garden at Mr. and Mrs. Julian O'Donnell's housewarming in Coral Gables . . . He got so close to the truth, some of the guests asked him to say no more! Under a banyan tree refreshments were served, while inside you feasted on turkey, ham and all sorts of good things . . . And had an optical feast on the water-color pictures done by the artist-host!

Photo by Stephen Blake

At the Charles Sykes' party at the Sea View Hotel, from the left, Colonel Earl Wilberforce Jones and the popular General Anton Lorenzens and Mrs. Lorenzens of Chicago and Miami Shores. The Lorenzens are regulars at the Surf Club parties.

Among the interesting guests were: dainty Mrs. Arturo di Filippi (brimming with enthusiasm for the approaching opening of the Opera, of which her talented, indefatigable husband is director and general manager); Mrs. Bowman Ashe, widow of the late former president of the University of Miami; Mr. and Mrs. Kenneth Keyes, Jr. (he is the son of the realtor here, and Mrs. O'Donnell); Judge Hatton Sumners, of Dallas, Tex. (former Congressman); Mrs. Lathrop Stoddard of Georgetown (Wash. D.C.) whose late husband was news commentator, foreign editor of the Washington Star, and author of "Rising Tide of Color" (a prediction written in 1920, which, unfortunately, seems to be coming true); Mr. and Mrs. John Murrell (Mr. Murrell a distinguished attorney who has practiced in Miami for 25 years, was counsel for Mr. Merrick, the developer of Coral Gables. Mrs. Murrell, a student of the Sorbonne University, Paris, is a lawyer in her own right) and Mr. and Mrs. Leo Mahan

Photo by Stephen Blake

Pictured here is Mrs. Frank H. Morse, wife of the banker for Interama.

Photo by City of Miami News Bureau

FROM ONE'S DOORSTEP TO BISCAYNE BAY BY GLIDING CRAFT ON TRANQUIL WATERS, SUCH TROPICAL PLEASURES ARE ENJOYED BY MANY MIAMI RESIDENTS.

(he's president of the Coral Gables Country Club. And she is an orchid grower of no mean ability!)

Fashion shows have the spotlight . . . As usual, spectators at the opening fashion showing at the Surf Club were as smartly garbed as the models! . . . And beautifully dressed luncheon tables vied with both! Largest party was at Mrs. Harry Collins' U-shaped table which was decorated with lacy fern garlands and sweet peas . . . Mrs. Anton Lorenzen's floral centerpiece with two king-size purple orchids in the middle of it, blended perfectly with her striking purple linen dress, the strapless bodice of which was topped with a solid row of violets and matching linen stole . . . on her blue hair (which ON HER it looks GOOD!) she had a sequins calot. Gladys Lorenzen enjoys her parties . . . and her guests do likewise! . . . At her table that day were: very attractive Mrs. George Tayloe Ross (whose husband is Director of Inter-American Trade and Cultural Center); Mrs. Claude Pepper; Mrs. MacKenzie Davison (a charming visitor from Canada); Mrs. P. B. Mangus; Mrs. John B. Reid; Mrs. Frank H. Morse, (whose husband is the banker for Interama); Mrs. Earl Wilberforce Jones(wife of Colonel Wilberforce Jones of Coral Gables); Mrs. Edwin Marvin (Bal Harbour); Mrs. Alfred Betancourt: Mrs. A. J. Hoffman; Mrs. John B. Reid (Miami Beach); Mrs. Frank Castelli; Mrs. Richard White; Mrs. Varley Young and Mrs. E. F. W. Salisbury. Leaving the club we saw Mrs. Hughes Martin, daughter of the late former Senator James H. Hughes.

Partygoing regulars agreed "it was the merriest party this season" . . . as they departed from Mr. and Mrs. Charles L. Sykes' cocktail-buffet at the fashionable Sea View Hotel in Surfside . . . It was gay from the first greeting of the genial hosts (both of whom possess the TRUE CHARM of BEING NATURAL!) to the last strains of the willing orchestra that played on the terrace throughout the evening.

Looking as if they had just stepped out of Esquire—our host, and General Anton Lorenzen wore powder-blue dinner coats (the General's eyes stood out like blue headlights!) . . .

The buffet table . . . its tall silver candelabra, chrysanthemums, gladioli and garlands of fern running the length of the table, was an attractive picture . . . And the food, gastronomic perfection! Eleanor Sykes is noted for her flair for the unusual . . . Her friends still talk about the party she gave last year, at which the receiving line was composed solely of married men! . . .

Supping at small tables on the terrace were: Mr. and Mrs. Frederic Attwood (New York and Paris), Mrs. Herbert Young, the Edwin Wenndorfs, Mrs. Earl Reed, Mrs. C. P. Mayer, Mrs. Richard White, and the Charles Moons, who sat with the Carlyle Blackwells (if you remember the silent movies, you know Mr. Blackwell) . . . Mr. Charles A. Cummins, who has a suite at the Bal Harbour Hotel this season, was nonchalantly enjoying his pipe (he used to bring small pipes to parties, until some pipe-smoking ladies robbed him!) which Mrs. Cummins nonchalantly watched him smoke, from the other end of the table. With them were Mr. and Mrs. Bart Ruddy (Utica, N. Y.); the Edwin Wiegands (Scarsdale, N. Y.); Dr. and Mrs. Van Schaick, of La Gorce Island (Dr. Van Schaick used to be the Seaboard Airlines surgeon) Mr. and Mrs. William Tuerke, who have a showplace just outside of Baltimore, and the G. Frank Obrechts (Miami Beach and Glenarm, Md.) . . . Mrs. Floyd Best was at a table nearby, with Frank Warren Essery, and General and Mrs. Anton Lorenzen.

Everyone is looking forward to the opening performance of the Opera—"The Barber of Seville" at the Dade County Auditorium . . . after which the Opera Guild will be host at a "Midnight Star Supper" at the Urmey Hotel, to meet the stars of the Met, and give those hungry performers supper! Mrs. Harrison R. Williams is supper chairman. And Mrs. Albert M. Andreas, co-chairman.

Second Polo Ball Aids Cancer Fund

His Royal Highness the Duke of Windsor is honorary chairman and sponsor of the inter-club golf tournament, to be held at the Boca Raton Club on the day of the second annual Polo Ball Friday, February 25, 1955, all of which will benefit the Damon Runyan Cancer Fund.

The Duke is expected to participate in the tourney as well as present to the winner the beautiful antique Sheffield Silver Salver, a trophy donated by his long-time friend, Mr. Christopher Dunphy.

Members of the committee for the tourney, of which Mr. Dunphy is general chairman, are: Mr. Stephen Sanford, Mr. Charles G. Cushing, Mr. Woolworth Donahue, Mr. Arnold Hanger, Mr. Edward McLean, Mr. J. Bradley Streit, Mr. John Buchanan, Mr. Tommy Armour, Mr. Claude Harmon, Mr. Henry Russell and Mr. Robert Cruishank.

The first foursome will tee off at 8 a. m. Players will tee off every seven minutes thereafter, with prominent members of Seminole, Everglades and Gulfstream Golf Clubs, the Indian Creek and La Gorce Country Clubs of Miami Beach, expected to participate. The Boca Raton Club Hunt Room (grill) will be reserved for the exclusive use of the players. The Club will provide complimentary use of the Golf Course and all locker room facilities.

A Putting Contest is on the program for both morning and afternoon sessions. Players can warm up by using the Pitch and Putt Course.

Photo by Hank Cohen

The popular Mrs. Stephen (Laddie) Sanford, general chairman of this year's Polo Ball at the Boca Raton Club, is holding the halter of one of the polo ponies seen at the Inaugural Ball at the Club last year as His Royal Highness the Duke of Windsor looks on. The Duke was an honorary chairman last year with his Duchess and this year is honorary chairman of the inter-club golf tournament to be held the day of the Polo Ball.

MADAME V. K. WELLINGTON KOO

His Excellency the Ambassador and Madame Wellington Koo have accepted the post of honorary chairmen of the Polo Ball of 1955. His Excellency is Ambassador to the United States from Nationalist China, a respected diplomat and a familiar figure to the Florida Gold Coast.

The dynamic, lovely and popular Mrs. Stephen (Laddie) Sanford is again general chairman of this function honoring charity, for which she had worked so tirelessly last year at the Club's Inaugural Polo Ball. Her co-chairmen for the affair are the charming Mrs. Michael Phipps and Mrs. Winston Guest, who, with so many society leaders of the area, had contributed their joint efforts to this cause celebre', the Runyan Cancer Fund, at last season's initial ball.

Members of the general chairman's committee are: Mrs. Edward Hutton, Mrs. John Clark, Mrs. John R. Fell, Mrs. Russell Firestone, Mrs. Horatio Luro, Mrs. Charles Munn, Mrs. J. Jay O'Brien, Mrs. Earl E. T. Smith, Mrs. Robert Young.

Serving on the dinner committee will be Mrs. W. Cottingham Allen, Mrs. Millie Collom, Mrs. Donald B. Tansill, Mrs. Pierre Bailly, Mrs. John H. Perry, Jr., Mrs. William Woodward 2d, Mrs. Julius B. Noyes.

The committee in charge of decorations is represented by Mrs. Cobina Wright, Mrs. Beatrice Kerner, Miss Merle Oberon, Mrs. Emily Ann Boyer.

One of the heart-warming features of this season's Polo Ball will be the popular choice of a charming "Cinderella," preferably an orphan from 13 to 16 years of age, who shall reign over the Ball's proceedings at the "touch of the magic wand" at the stroke of midnight, escorted by her Prince Charming. Her Fairy Godmothers and Godfathers shall be all the guests at the ball, and, in this great moment the previously uncertain course of this youngster's life will have been changed.

Many great gifts will be presented her to make her

Photo by T. P. Wyatt

Mrs. Stephen (Laddie) Sanford who is again general chairman of the Polo Ball to be held at the Boca Raton Club Friday night, February 25. The lovely and popular Mrs. Sanford is serving her second year in that capacity, having worked so tirelessly for the Club's Inaugural Ball in 1954 which was such a huge success. Her co-chairmen this year are the charming Mrs. Michael Phipps and Mrs. Winston Guest.

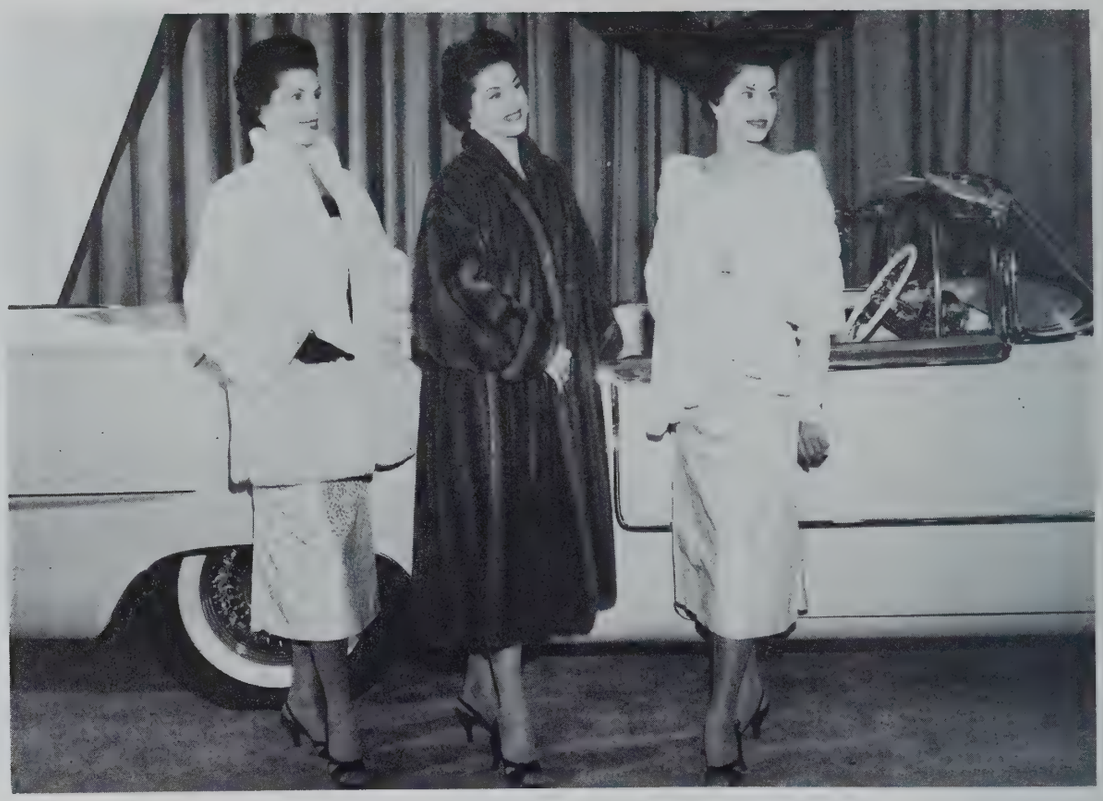

The Maguire Sisters, Christine, Phyliss and Dottie—stand beside the 1955 Eldorado Cadillac, modelling furs donated by Benn Mandel, New York furrier and the Northwood Mink Farm, Cary, Illinois, for the benefit of the Damon Runyan Cancer Fund at the Boca Raton Club's Polo Ball of 1955.

happy from that moment on, among which shall be a cuddly white fur wrap for immediate wear, a personal gift expressly for Cinderella made and given by Benn Mandel, the New York furrier. A gift which will redesign her future is a 4-year scholarship underwritten by the Executive Director of Food Fair Stores Foundation, Dr. Kurt Peiser. Much more is planned for this Cinderella, the godchild of the 1955 Polo Ball.

The re-creation of "A Night at Bradley's," Palm Beach's renown casino, shall be the inspired vehicle of distributing many donations to the Ball for the purpose of raising funds for the Runyan Cancer Research Foundation. At the inaugurall ball there had been only one, an Eldorado Cadillac donated by General Motors.

Donations growing in number are a 1955 Eldorado Cadillac again given by General Motors vice-president, Don Ahrens, for the Fund . . . $15,000 Mink Coat, pelts for which are donated by Northwood Mink Farms of Cary, Illinois. The coat is to be designed according to the choice of the recipient. The total value is $15,000 . . . $5,000 stole of the most beautiful White Mink designed and donated by Benn Mandel . . . $20,000 Blonde Sable full length coat designed and contributed by Hamnlen, the New York furrier . . . $2,000 Hackney Pony, a 3-year-old black filly named "Charm of Hillindon," sired by "Creation's King" champion harness show pony, which also sired the outstanding champion "Small Wonder" of Ward Acres Farm, New Rochelle, New York. "Charm of Hillingdon" was bred by Heyl Pony Farm, Washington, Illinois, and donated to the fund through Silas B. White, Fitzwilliam, New Hampshire.

A dinner of continental cuisine and appropriate wines will be served at 8:30 p. m. A brief but fine show will follow. Cobina Wright is flying here from California with a group of favorite Hollywood celebreties, among whom shall be Merle Oberon and character actor Caesar Romero. The Maguire Sisters, who charmed all at the inaugural ball of 1954, shall again appear.

The "Night at Bradley's" ceases at 3 a. m. with the honors to be made then. Following the ceremony a champagne breakfast will be served.

To the strains of the romantic, lilting string music of the Tony Cabot Society Orchestra, the magnificent Boca Raton Club will have presented another elegant and unique ball for 500 distinguished members of society, as they gather together at the second annual Polo Ball, February 25.

This gilt-edged event on society's social calendar (the theme and decor of which is "Polo, Sport of Kings") is underscored for charity, the Damon Runyan Memorial Fund for Cancer Research . . . the annual beneficiary.

This magnificent room . . . the night of the Polo Ball, at the Boca Raton Club, will be a scene of "A Night at Bradley's" February 25.

PIRULI . . . *Sophisticated Pup*

TO SETTLE DOWN IN COUNTRY

PIRULI, a candidate for the title of the world's most traveled and sophisticated pup, is going to settle down in the country. This minute wisp of canine femininity, can blame it all on her doting owners, Albert C. Idell, distinguished artist, and his artistic wife, Marguerite. After eight years of accustoming this mite of a chihuahua to travel by air, sea and land . . . to treks to Europe and residence in Central America . . . to Broadway first nights and a ringside seat in the best night clubs, the Idells are taking Piruli to live in their new ranch house some seven miles west of the Palm Beaches on the West Palm Beach Canal.

To be sure, there are 45 acres in the tract on which the Idells' new house is located. However, it's likely Peruli will be restricted to the patio. Her owners aren't inclined to take chances, they remember too well the day they got her back in 1946. At that time they were living at 2000 North Ocean Boulevard in Palm Beach near the Inlet. Annoyed at the intrusion of the newcomer, their cat scared the three-months-

THIS IS AN ARTIST'S SKETCH, MADE PERSONALLY BY MRS. ALBERT E. (MARGUERITE) IDELL FOR THE NEW RANCH HOUSE THAT WILL BE THE FUTURE HOME OF THE NOVELIST AND HIS ARTIST WIFE. THIS IS THE SOUTH FACADE OF THE HOUSE ENTERED FROM PIONEER ROAD, WHILE THE NORTH OVERLOOKS THE PALM BEACH CANAL ALONG STATE ROAD 80, ABOUT SEVEN MILES WEST OF THE PALM BEACHES.

Piruli, the Idells' sophisticated pup, who'll move to the new ranch house west of town, overlooking the Palm Beach Canal, with her owners, in the near future.

old pup so she ran away from home. It took the combined efforts of the neighborhood and rabbit hounds to track down the runaway some seven hours later.

Pronounced Pir-u-lee, with accent on the third syllable, the name means lollypop in Spanish. The dog's infinitesimal size is largely responsible for the fact that she's developed into such a gad-about. She fits conveniently into a good-sized straw handbag, doesn't even whimper if her mistress pulls the draw-string . . . will travel contentedly in a small carrier that looks like a cosmetics train case as long as she's with her owners . . . she can double as a fur neck-piece carried over Mrs. Idell's arm. As a result, ever since 1946 she's gone everywhere with the Idells regardless of rules and regulations.

She's been from coast to coast in the United States . . . from Palm Beach to New York by car, plane and train . . . down the Pan-American Highway twice. She's toured Germany and Switzerland, lived for a winter in Italy, spent as many as 50 days on a freighter. Familiar with numerous Central American countries, she's a refugee from the Guatemalan revolution.

The revolution is really the reason the Idells and Piruli now have an attractive new country home west of Palm Beach. Mr. Idell is a serious writer. It's just as necessary for him to sit at his typewriter a number of hours every day, as it is for a banker to go to his office. He's not a bit fussy about any elaborate set-up. In fact he didn't even include a study in the new house; he'll write on a cardtable in the living room or on the loggia probably. But he must have privacy and quiet. He found them difficult to get in Palm Beach during the Winter season. So early in 1947, the three took off for Guatemala, and with the exception of flying annual visits to the States and some travel abroad, there they stayed until last Spring's revolution. The Idells and Piruli took the first plane out that carried passengers. They did so with deep regret. Mr. Idell won't talk about the political situation down there. They left behind a house in Antigua, behind whose walls he and his wife lived and worked happily. But they feel it will be some time before the country's sufficiently stable to be a good spot for Americans to live.

After a stay in New York and a few weeks in the Virgin Islands, they returned to Palm Beach to await the building of their new home on property out west of town that they bought on their return from Guatemala in mid-Summer. Mr. Idell feels that it's far enough away for privacy and quiet, close enough to Palm Beach and their friends so that they won't feel isolated. There he expects to finish work on the new novel, now well underway. Though he originally expected his saga of the Rogers family that began with his first great success, "Centennial Summer," to be merely a trilogy, he's now expanding by going backwards. The new volume will be laid between 1844 and 1850 and will deal with the family's early days in America, when its first representative to arrive in this country came with Joseph Bonaparte, Napoleon's brother, who settled in Bordentown, New Jersey.

Bert's work will keep him busy; Marguerite hopes to get back at her painting, both of which occupations can be carried on happily in the attractive little ranch house on the canal. Designed for tropical living by Mr. Frederick William Kessler, who incorporated a number of the owners' special ideas into its plan, it was built by Mr. Fred Evans of Palm Beach.

The $64 question is, how will Piruli take to rural living? After all, here's a dog who once made headlines by appearing at a Palm Beach party celebrating the publication of one of her master's books in an "emerald" collar . . . Her mistress confesses it was a dime store bracelet, but the visiting reporter wrote that "now she'd seen everything."

And here's a pooch who's dined (under the table in her mistress' lap) at the Stork . . . "21" . . . the Colony. She dotes on Tennessee Williams dramas, especially when they include such blonde stars as Jessica Tandy in "Streetcar Named Desire" and Julie Haydon in "Glass Menagerie." She doesn't like Western movies and cares little for the more such subtle comedians as Alec Guinness.

She loves attention . . . is never happier than when trotting down the streets of such cities as New York and Rome, bringing smiles to the faces of passers-by. Her greatest hate is solitude. In fact, if left alone she howls so that the Idells have been forced to take her with them, or get a baby sitter. In other words, she's a spoiled brat!

Albert E. Idell, the writer, and his wife, Marguerite, the artist, are shown with Piruli, their chihuahua, sitting in the not quite completed barbecue fireplace on the loggia of their new ranch house.

Photo by Richard A. Little

MR. C. W. WANNOP, MANAGER OF THE BREAKERS, WITH MRS. WANNOP

and other members of their family in the Terrace Gardens of the Breakers. From left to right are Mrs. H. Ward Wannop with her daughter Karlen in her lap, and standing behind them is Mr. H. Ward Wannop. Next is Mr. C. W. Wannop, Mrs. C. W. Wannop, then Mrs. John W. Wannop, with her small son, John W. Wannop, Jr., and daughter, Mary, and behind them is Mr. John W. Wannop. In the summer Mr. H. Ward Wannop and his brother, Mr. John W. Wannop, manage the Wianno Club in Wianno, Cape Cod, Mass. During the season, Mr. H. Ward Wannop is associated with his father at The Breakers. The John W. Wannops spend their winters on Cape Cod, but have been enjoying a winter holiday at The Breakers.

Design for Living: *Florida Fashion*

BRITISH COLONIAL STYLE

Photo by Ernest Graham—Miami

The living-room, dining-room and lanai of the Tarrant residence extend in L-shape around two sides of the pool area.

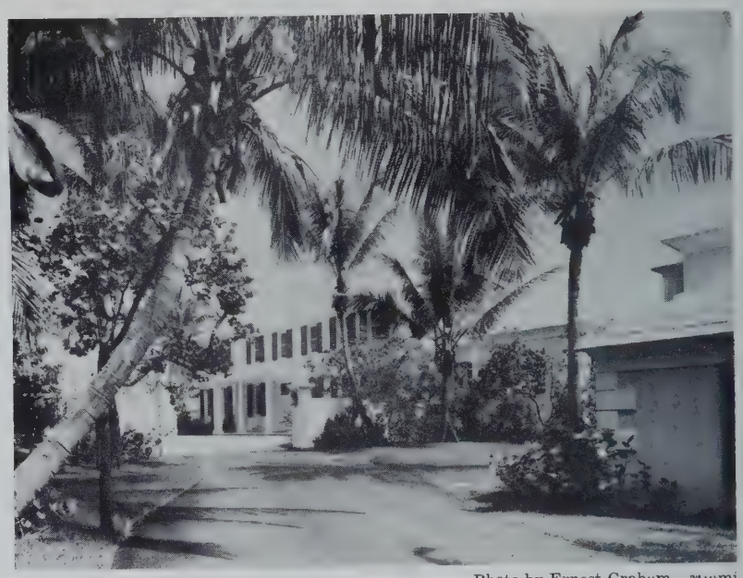

Photo by Ernest Graham—Miami

A sweeping drive from North County Road leads to the court and entrance of the British Colonial residence of Mrs. Robert Tarrant.

IN "PENCARNE," THE WINTER HOME of Mrs. Robert Tarrant of Palm Beach and Wilmette, Ill., there is to be found the modern day version of the large tropical home that once found its expression in the Arabian Nights type of sprawling Spanish palaces. "Pencarne" is large, luxurious, beautiful and utterly livable.

Gone are the days of lavish formality. In recent years there's been a trend towards smaller, and often guest-proof houses. Mrs. Tarrant's house, however, in which she is now spending her second Winter, is designed for hospitality as well as gracious living. It is one of the largest residences built here in recent years, with five master bedrooms, as well as extensive living area on the ground floor. There's even a nursery for visiting grandchildren.

Designed by Mr. John L. Volk, Palm Beach architect, it is one of his handsomest residences in the British Colonial style, in which he was a pioneer here. Set on a broad expanse of landscaped beauty with a 300-foot ocean frontage, the house is reached by a curving driveway through white gateways. With columns across the facade, it suggests a hint of the Old South though the overall design and the pale pink facade with its turquoise shutters and white trim tie it much more closely to the Island architecture that gives it the name "British Colonial."

To the North of the entrance, there is a large motor court, an essential of modern day entertaining, and to the South and West, the swimming-pool, the center around which much wintertime living revolves. The living-room, dining-room and lanai give on the pool-area, extending in L-shape around two sides, while the guest-suite with its two bedrooms and loggia faces the court.

Nowhere is the design for tropical living more apparent than in the spacious living area, where sliding glass panels can either divide or throw the rooms together. Wide sweeping windows afford magnificent views of the sea, the pool or the garden, providing living pictures that blend with

Photo by Ernest Graham—Miami

At "Pencarne," sliding glass panels can appear or disappear in such fashion as to throw the living room in the background together with the dining area in the foreground or make them separate units.

interiors planned for tropical living. For example in the games room, the view of palms outside is seen from a window set in mural wallpaper of a Haitian scene with Spanish bayonets predominating in the design.

A graceful curving stairway leads to the upper floors with its three bedroom suits. There are ten servants' rooms, some in the house, some in the small house near the entrance, fashioned from the studio apartment once owned by the artist, Feodor Rojankovsky.

In keeping with the British Colonial motif, the interior has been done in a combination of contemporary and tropical with a judicious use of some traditional pieces. The decor by Margaret Worrell features soft pastel shades to intensify the general atmosphere of coolness, spaciousness and tropical charm. The house is airconditioned throughout so as to be independent of the weather.

One of the most interesting features of the Worrell decor lies in the manner in which the pale melon pink of the exterior has been tied up with the interior, notably in the area with its living-room section looking out to sea, its lanai section connecting the dinning loggia giving on the pool.

CONTINUED ON NEXT PAGE

Photo by Ernest Graham—Miami

The Haitian scene in the mural-like wallpaper gives the tropical key for the furnishings of the library at the Tarrant home.

Photo by Ernest Graham—Miami

The graceful curving stairway is a feature of the entrance hall at the Tarrant house, and a special feature is the silk Chinese paper with the motif repeated in the curtains at the half-way window.

Here the color tones verge from off white into palest melon and from these upwards to a veritable persimmon hue. The rugs throughout this part of the house are luxuriously soft and melon pink. The highly decorative wall-paper in the living-room reflects the same tones but in deeper colors going on into yellow and apricot, while the heavy straight draperies at the ocean front windows reflect the delicate shade of the rugs.

The furniture here is a combination of modern with an interesting Far East influence. In the lanai section, rattan in tropic mist finish, with shaggy cotton fringed cushions and upholstery predominates. The dining loggia, for family and informal use has cast aluminum furnishings, painted in the same delicate coral tones.

In addition to the dining loggia there is a large dining-room adjoining, running north and south. For this room as in her second floor bedroom, Mrs. Tarrant brought the furniture from the first house which she built on Palm Beach's ocean front, and which she sold to Mr. and Mrs. Henry Ford, 2d. French

Photo by Ernest Graham—Miami

HUGE GLASS PANELS ON THE EAST SIDE OF THE LIVING ROOM AT "PENCARNE," HOME OF MRS. ROBERT W. TARRANT, TURN ONE CORNER OF THE BIG ROOM INTO AN OUTDOOR ART GALLERY, PROVIDING ONE OF THE MOST MAGNIFICENT OCEAN VISTAS IN PALM BEACH.

influence is noted in the large bleached mahogany table and in the green and silver lacquer chairs.

The games room is one part of the house, in which the more vivid hues usually associated with the tropics are in the ascendancy. In keeping with the mood inspired by the Haitian wall paper, chairs for the card table are upholstered in a bright Tahaitian print in which bright pinks and red predominate, the effect being most effective against the dead white of the inside blinds that carry out the British Colonial motif.

The hint of the Far East is to be noted again in the silk Chinese wall paper of the stairway hall, the same motif in the paper being repeated in the half-way window.

"Pencarne" is as far removed from Palm Beach's early idea of residential luxury as today's modern hotels from the old Royal Poinciana. Designed according to the architect, with the idea that a house can be both large and livable, luxurious, yet functional, it is the largest and most elaborate house built here in years.

Saint Augustine and ITS ARTIST COLONY

EVERY DAY'S A FIELD DAY for artists in St. Augustine—the sea, the old town, the countryside, offer the landscape specialist his choice of subjects. The portrait painter is content because there's leisure for people to pose—without jitters. Fellow-artists give instructions and help. And there is legend.

It is apropos to the legend that Whistler's Mother slept here. The famous lady of the rocking chair once lived right on the spot where the beautiful new art center has just been completed at the corner of Marine and Cadiz Streets. The $50,000 building, home of the St. Augustine Art Association, with galleries and lounges, by coincidence was erected on the spot where Mrs. Whistler stayed, as the house-guest of Mrs. John T. Dismukes.

From that spot Mrs. Whistler wrote a London friend to say, "Jamie has *just painted my portrait!*", apparently never guessing that it would become one of the world's most loved works. And in the same letter, reminiscing about the town's famous landmark, she wrote, "How we used to yell and shout in the Old Fort, to make it echo and ring!"

Living in touch with history like this is almost taken for granted in St. Augustine . . . right around the corner where the Aviles Art Gallery stands today once stood the patios, the groves and gardens of Bernardo Fernandez, descendant of the First Florida Family of Solano, circa 1594.

Photo by Jere Beery

Obviously enjoying their discussion of paintings at the Aviles Gallery, members of the Artists Guild of St. Augustine are from left, Miss Lorana G. Rogers, Mr. Harold S. Maddocks, and Mr. and Mrs. Tod Lindenmuth. Miss Rogers is holding art classes this winter, offering her wide experience as head of art department of New York City schools; and she is founder of the Niagara Arts Guild. After spending a good part of his life in the banking business, Mr. Maddocks has returned to his first-love, art. A graduate of Massachusetts School of Art, he spends his summers on Bearskin Neck, Rockport. Mrs. Lindenmuth, known professionally as E. B. Warren, is widely acclaimed for her children's portraits, her watercolors and etchings, and is represented in many permanent and private collections in this country and abroad. The Bibliotheque National in Paris and the New York Public Library house examples of Mr. Lindenmuth's color block-prints. He also does marine painting, has studied extensively here and in France.

Photo by Jere Beery

Mr. Carl Austen, noted painter and sculptor, opened his one-man exhibit at the Aviles Art Gallery last month with a demonstration of sculpture, working in clay. His sculpturing is an adjunct to his painting, he says, and he studied this art-form in Italy with stone as the medium. This young artist shows two completely different influences. His early work is sometimes caustic. He studied in San Francisco and abroad, returned to exhibit nationally in the San Francisco Museum, the Chicago Art Institute, the Dallas Museum, and elsewhere. In his second, present period, Mr. Austen shows the influence of his recent studies in Europe, and of "growing up" (his term). . . . "I now have a more positive viewpoint," he says. "I know now that I can't cure the world's ills, so instead of pure 'social comment,' I've gradually changed to a more serene view of things . . . and that's what I try to realistically depict in my work."

Now in 1955 the Gallery houses the exhibits of the Artists' Guild of St. Augustine, alive with the works of artists of all ages. Art demonstrations, such as the recent one on sculpture by Carl Austen, are a popular attraction for professional artists and dilettantes alike.

The art colony is a world to itself, and its personalities are fascinating. For instance, a young artist, Miss Lee Burn-

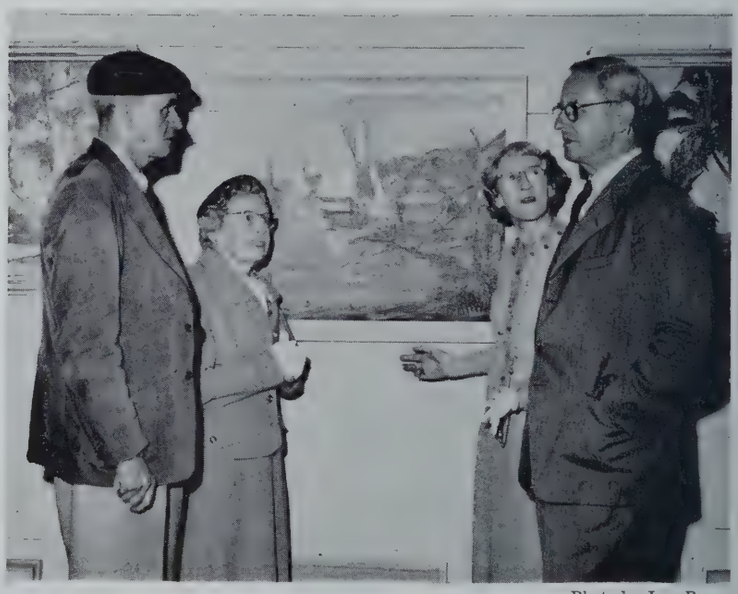

Photo by Jere Beery

Concentrated comment on art, while the photographer snaps away! Here are members of the Artists Guild, Mr. Roy Clark, Miss Margaret Hall, and Captain and Mrs. Donald Youle. Mr. Clark is a member of the Society of Washington (D.C.) Artists, has studied and painted in France, Italy, Spain, Germany and England. He does oils, watercolors and dry-point etchings, is past president of the Watercolors Club. Miss Hall is the retired Director of Art for New Jersey schools. Captain Youle, who with Mrs. Youle spends his summers in his Ottawa, Canada, home, is president of the Guild and is retired from the Royal Navy.

Photo by F. Victor Rahner

The Art Center, built at the corner of Marine and Cadiz Streets, is the answer to the growing demand for room to exhibit the works of nationally-known and local artists who have long made the town an art colony. Trustees for the Art Association are Miss Hildegarde Muller-Uri, Mrs. J. M. T. Reid, Mr. H. B. Bonfield, Mr. Otis E. Barnes, Mr. Alfred Houston, Mrs. Max G. Kettner, Dr. John Checci, Mr. A. J. Penny, and Mr. Victor Rahner.

Photo by George Dowling

Ramon de Leon, painter and craftsman, has a background of many years on the London stage as scenic designer, choreographer and actor. He appeared in British films, served his country during the war in top-secret modeling of aerial miniatures used in pilot training. Emigrating to Canada, then to the States, today Mr. de Leon does portraits and landscapes, fashions beautiful enamel-on-copper objects and jewelry in his historic studio on Aviles Street. He is shown with the original of his portrait of a famous countryman.

ham, is working this Winter near here in her media of oils and sculpture, portraying the magnificent Brahman cattle that abound on Florida ranches. Commissioned by ranch-owner Mr. E. Pardee, Miss Burnham has settled quietly in the neighboring farm community of Palatka; in January held a one-man show at the St. Augustine Art Center.

Miss Burnham has studied all over the world; is perhaps most famous for her "Christ Head," which she did in 1949 in Florence, Italy, by commission of Father Paul Henry. She was formerly director of the department of sculpture at Syracuse University as assistant to Mestrovic—the man who is famed as the first living artist to have a one-man show at the Metropolitan Museum.

Another prominent artist, well known in both art and education circles, is Miss Lorana G. Rogers, founder of the Niagara Arts Guild in western New York, former head of art departments in New York City schools, and a Winter-time resident and painter here. Miss Rogers has recently taken on a new project—working with the nationwide experiment of international living for young people. Her connection started through the exchange of art-objects between the foreign countries and the U.S. cities; she has continued to cover all aspects of the program, which arranges for "en famille" residence in different countries, for better world understanding.

Miss Rogers' close friend, Miss Margaret Hall, has also spent many years educating young people in art. She was director of art for New Jersey schools, has exhibited at the Haddonfield Art League in New Jersey, and has won prizes for her work at Rutgers University. Now she spends winters here, has a summer home in New Jersey, is an avid painter.

One of the season's most glamorous art events was the Eugene Savage exhibit at the Art Center, from January 30

Photo by F. Victor Rahner

Temporarily deserting the field of religious sculpture and painting, Miss Lee Burnham is working in Palatka this winter, on a commission from Mr. E. Pardee depicting the Brahman cattle and horses of the Florida ranch country. The young artist is seen at her recent exhibit, sponsored by the St. Augustine Art Association, with her painting "Brahman Bull," and the figures "Quarter Horse," "Brahman Bull" and "Untamed and Spirited."

Photo by F. Victor Rahner

Miss Lee Burnham, well-known sculptress and painter from New York, makes a tour of her recent exhibit at the St. Augustine Art Center with Mrs. Frank G. Howatt, St. Augustine amateur artist. Miss Burnham is shown with some of the work for which she is becoming famous. From left are her "Crucifix," "Sower," "Man," and "Christ Head." The last is a cast of the original done in Florence, Italy, in 1949, now in the Institute Catholic in Paris.

Photo by F. Victor Rahner

This is the main gallery of the new Art Center, built last year. This room, 40 feet by 60 feet, is one of those devoted to art exhibits. The building also has lounges and one-man-show rooms. Five national shows are held here each winter, and three state-wide shows each summer. In May the Gallery is turned over to the schools of the county for their student art show. The Garden Club holds its flower shows here, sometimes exhibiting arrangements suggested by the paintings; and the St. Cecelia Club and other musical groups hold concerts at the Center.

to February 12, entitled "The Everglades." Among the first of all artists to enter that wild, time-haunted domain, Mr. Savage says that in his recent paintings "the dominant motive is the dramatic overplay of contrasting moods"; and even the titles of the paintings and drawings give the aura of mystery and beauty of the magical country. There is "Moon Pavilion," "The Outcast," "Cross Wind," "Quiet Passage" and "Moon Trail"—names almost as poetic as the artists's skill with light, and shadow, and mood.

The recently-formed Artists' Guild of St. Augustine has elected Captain Gerald Youle as its president. The Captain, retired from the Royal Navy, with Mrs. Youle, summers in Ottawa; takes an active interest in the art colony here in the winter.

Other officers of the Guild are Mr. Tod Lindenmuth, vice president; Mrs. Wheeler Wyatt, treasurer; Mrs. Eugene Harrington, secretary; and Miss Alice Lawton, historian. Well-known names in the art world are on the Guild's roster: Mr. Norman MacLeish, brother of the poet Archibald MacLeish, a member of the artists' committee. Among the other ninety members are Mr. Eliot O'Hara; Miss Edith Johnston, known for her floral paintings; Mr. Frank Sanford, Mr. Arthur B. Barret, Mr. Frank Stout, and Mr. Walter O. Youmans.

St. Augustine boasts at least two artists who work in the intricate and difficult field of wood-cuts—the earliest form of printing. This medium is so tedious that few today work with it, preferring the quicker, easier linoleum-cuts, which are good but do not approach the beauty of the prints taken from hard maple or soft bass wood.

Mrs J. M. T. Reid, vice-president of the St. Augustine Art Association, is one who works with wood-blocks; exhibited her work with the Living American Artists show at the New York World's Fair. Known professionally as Celia Cregor Reid, she is a member of the International Book Plate Society, studied at the Art Institute in Chicago, has exhibited at the National Academy of Design in New York and at the Brooklyn Museum.

"St. Augustine in Woodcuts" is the name of the book that Miss Hildegarde Muller-Uri is preparing now, and the volume of 22 historic scenes promises to be an appropriate and exquisite example of the art. Miss Muller-Uri also does portraits and landscapes, studied under Frank Vincent Dumont at the Art Students League, is listed in "Who's Who in Art," and is a past president of the Art Association.

Who said "Names make news?" Well, the star-studded list of members of the St. Augustine art colony — people who have exhibited here or who plan to, who hold membership in its art clubs — includes such names as Stanley Woodward, author, seascape artist, and illustrator for national magazines; Jossey Bilan, portraitist, formerly head of the Wayman Adams School at Elizabethtown, N. Y.; Louis Kronberg, known as the "Degas of America"—one of his paintings of the ballet is on permanent exhibit here. A man who is known country-wide for his studies of trees, William F. Krandorf, lives in Daytona Beach; is a frequent visitor to St. Augustine. Heinrich Pfeiffer, whose charming studio and garden are a mecca for visitors, is known here as the "dean of painters."

Miss Violet Oakley, who did the murals in the state capitol in Harrisburg, and whose portrait sketches at the Geneva Conference have been so widely acclaimed, has done a portrait of Princess Boris Scherbatow, whose home on Bay Street is one of St. Augustine's loveliest.

And there are other famous names heard around the galleries: L. McCormick Goodhart of the Chicago reaper family; Fred Dana Marsh; Horace Burr who has produced many Broadway shows and who lives in one of the beautiful land-mark homes on Aviles Street — altogether a brilliant collection of talents, personalities — and names.

St. Augustine has something for everyone; and it certainly has a lot for the art-lover, whether his taste runs to modern, to traditional, to oils or ceramics, to serious work, or "just-for-fun."

Photo by F. Victor Rahner

In the loggia of their new art center, members of the Art Association discuss the season's schedule of exhibits and lectures by famous artists. At left is Mr. Gilbert Endsley of St. Augustine and Sommerset, Pa. Center, Miss Gertrude Goovy, secretary and curator of the association, and cartoonist, author and illustrator of children's books. At right is Mrs. Max W. Kettner, president of the association, and active in many cultural enterprises. There are 500 members of the Art Association, from 30 different states. Other officers are Mrs. J. M. T. Reid, vice-president; Mrs. Charles Craig, corresponding secretary; Dr. John Checchi, treasurer, and Mr. Gilbert Endsley, assistant treasurer.

MRS. JOSEPH P. KENNEDY

Photo by Gordon M. Potter

Wife of Former Ambassador to the Court of St. James, pauses at the Van Gogh Exhibition at the Society of the Four Arts to pose with her favorite "The Drawbridge," March 1888, painted in the artist's Arles period.

Society of the Four Arts
Brings Art of Van Gogh to Community

Gemeente Musea, Amsterdam, Copyright Photo

"THE POTATO EATERS," LATEST OF FIVE PAINTINGS IN THE EXHIBIT FROM VAN GOGH'S NEUNEN PERIOD. IT WAS PAINTED IN MAY, 1885.

THE VINCENT VAN GOGH EXHIBITION, which opens next week at the Lowe Gallery in Miami after closing here at the Society of the Four Arts, has proved the art high point of the 1955 Winter season in South Florida.

Both art and the social have been served in this show. In Palm Beach, there was special interest in the presence here for the opening of Mr. Vincent Van Gogh, nephew of the famed Dutch master, and head of the Van Gogh Foundation in Amsterdam that lent the works, with the cooperation of the Amsterdam Municipal Museum. Mr. Van Gogh was accompanied by his wife, the two coming from Curacao, Dutch West Indies, where the paintings were first shown in the Western Hemisphere. The two have flown back to Holland, unable to remain for the showings at the Lowe Gallery and at the Delago Museum in New Orleans, March 27 to April 20.

Coming from Miami for the preview tea here were Dutch Consul Roger Shanahan and his wife, and Mrs. Philip Wyman, member of the Lowe Gallery board.

Mrs. Harold Fowler, chairman of the Art Committee that sponsored the showing for the Four Arts, flew back from Orlando where her husband's illness had kept her, to entertain at a cocktail party for the Van Goghs, and returned also for the preview tea that brought out the largest crowd of the season. During the exhibition, the committee also presented Mr. Richard S. Davis, assistant director of the Minneapolis Museum of Art, who talked on "Van Gogh's Style and Influence."

CONTINUED ON PAGE 68

Gemeente Musea, Amsterdam, Copyright Photo

"WHEATFIELDS AT FALL OF DAY," ONE OF THE LATE VINCENT VAN GOGH OILS, PAINTED AT SAINT REMY NOT LONG BEFORE HIS DEATH.

MRS. JAMES CAMERON CLARK IN WHITE, WITH HER HOUSE-GUEST, THE MARQUISE DE LA ROZIERE, PAUSE IN ADMIRING VAN GOGH'S "WHEATFIELDS WITH LARK" TO CHAT WITH MR. CHANNING HARE.

Photo by Gordon M. Potter

VAN GOGH CONTINUED FROM PAGE 66

Mr. and Mrs. Davis came from Minneapolis to be guests of her mother, Mrs. Summer McKnight and Mr. McKnight here. After the lecture, Mr. Marion Sims Wyeth, president of the Four Arts, and Mrs. Wyeth, entertained at cocktails in their honor at the Wyeth home on Woodbridge Road.

However, transcending the social element was the great community interest in the Van Gogh collection, from the time it arrived at the Palm Beach International Airport under guard, in the custody of Mr. Allan McNab, art adviser of the Four Arts art committee, and director of the Lowe Gallery.

For three weeks the walls of the Four Arts galleries glowed with the glory that was Van Gogh's—the landscapes with their diffuse colors, their indefinably lovely brush strokes, their magnificent harmonious compositions. Some came to study them again and again, notably in connection with the chronological hanging so that the six periods represented could be followed easily throughout the two galleries.

There were 32 oils and five drawings, together with cases of excerpts from his letters and sketches. Interest varied. Some reveled in encountering such long reproduced favorites as "The Drawbridge," "The Zouave," "Flowering Pear Tree," "Boats on the Beach, Saintes Maries," "Irises," the self portraits.

Many enjoyed studying the various interpretations of wheat or wheatfields that seem to fascinate the artist, including the famed "Wheatfields at Fall of Day" and the artist's last painting, "Wheatfield with Crows." Others studied the contrast in style evolved through 10 years, beginning with the dark murky "Presbytery" and ending with the turbulent final work.

Patrons to whom the Society acknowledged its debt in making possible the free showing to the public included: Mr. and Mrs. LeRay Berdeau, Colonel and Mrs. Fowler, Mrs. Frederick E. Guest, Mr. Channing W. Hare, Capt. and Mrs. John J. Ide, Mrs. Henry Ittleson, Mrs. Hugh Kirkland, Mr. Harvey S. Ladew, Mr. and Mrs. Eugene P. Lanfranchi, Mrs. Paul Moore, Mrs. John S. Pillsbury, Mrs. Ralph K. Robertson, Mr. and Mrs. Philip T. Sharples, Mr. and Mrs. George C. Van Dusen, Mrs. H. Mercer Walker, Mr. and Mrs. Charles B. Wrightsman, Mr. and Mrs. Wyeth, and the late Mr. Arthur Bradley Campbell.

Photo by Gordon M. Potter

MR. AND MRS. WALTER W. FOSKETT PAUSE BESIDE "FLOWERING PEARTREE," APRIL 1888, ONE OF THE MOST NOTED AND FREQUENTLY REPRODUCED VAN GOGH PAINTINGS, DONE IN HIS EARLY ARLES PERIOD.

Photo by Gordon M. Potter

MISS ANNETTE KRAUSS, YOUNG PALM BEACH ARTIST, AND MR. RICHARD CONGER PAUSE IN DRINKING THEIR TEA AT THE PREVIEW PARTY TO ADMIRE THE FAMED "ZOUAVE" PAINTING BY VAN GOGH.

Photo by Gordon M. P

MRS. PHILIP D. ARMOUR SERVES MR. AND MRS. ALFRED PEYTON JENKINS

→

Photo by Gordon M. Potter.

MR. AND MRS. ORVILLE BULMAN POSE WITH THE FAMED PAINTING "THE DRAWBRIDGE," A GREAT FAVORITE AT THE SHOW. AS AN ARTIST HIMSELF, KNOWN FOR HIS VIVID COLOR EFFECTS, MR. BULMAN HAD A SPECIAL TECHNICAL INTEREST IN STUDYING THE INDIVIDUAL PAINTINGS.

Gemeente Musea, Amsterdam, Copyright Photo

"BOATS ON THE BEACH, SAINTES MARIES," JUNE 1888, PAINTED DURING THE FAMED DUTCH MASTER'S ARLES PERIOD.

Photo by Gordon M. Potte.

MR. ALLAN McNAB, ART ADVISER TO ART COMMITTEE AND DIRECTOR OF LOWE GALLERY, AND MRS. EDWARD F. HUTTON EXAMINE SOME VAN GOGH LETTERS.

Gemeente Musea, Amsterdam. Copyright Ph

"VINCENT'S BEDROOM," SEPT. 1889, AN OFTEN REPRODUCED PAINTING OF THE ARTIST'S ARLES PERIOD.

Photo by Gordon M. Potter

MR. VINCENT VAN GOGH, NEPHEW OF NOTED ARTIST FOR WHOM HE WAS NAMED, AND MRS. HAROLD FOWLER, ART CHAIRMAN OF THE FOUR ARTS, POSE WITH "VINCENT'S HOUSE IN ARLES," SEPT. 1888, IN ARTIST'S ARLES PERIOD.

Photo by Gordon M. Potter

MRS. JOHN S. PILLSBURY AND MR. JAMES A. dePEYSTER NOTED IN THE CROWD AT THE PREVIEW TEA.

Gemeente Musea, Amsterdam, Copyright Photo→

"SELF-PORTRAIT WITH STRAW HAT," ONE OF THE ARTIST'S MOST POIGNANT AND REVEALING SELF-PORTRAITS, PAINTED NEAR THE END OF HIS PARIS PERIOD (FEBRUARY 1886-FEBRUARY 1888).

Ponte Vedra

PONTE VEDRA'S WARM SHORE has lured many skilled people from their proper setting. Washington's Senator Carl Mundt, with Mrs. Mundt, Miss Sue Smith and Mr. Albert McCarthy were recent guests of The Inn. The Senator from North Dakota, who became a familiar TV personality during the McCarthy hearings, was intrigued with the golf course, which he played several times, and with the local fishing. He and his party also enjoyed a boat trip on the Inland Waterway while here.

Another figure from the political scene, Florida's own Governor LeRoy Collins brought Mrs. Collins to The Inn, where they enjoyed a restful week.

Mr. and Mrs. G. S. Lobrano were Inn guests from New York City. Mr. Lobrano, who edits The New Yorker Magazine, golfed daily with Mr. Ralph E. Henderson, of Reader's Digest Magazine. Evenings found these gentlemen playing serious bridge with their wives in the lounge. Also from the literary front came Mr. and Mrs. Carson F. Lyman; Mr. Lyman is Managing Editor of U. S. News and World Reports. Mr. and Mrs. Carleton D. Smith were in the same party. Mr. Smith is Vice-President and General Manager of Radio Station WRC-NBC of Washington, D. C.

A round of unusual gaiety has kept the colony active. Two important weddings occasioned many parties. Miss Harriet Cook became the bride of Mr. Edward Bennett LeMaster III the fifth of February. The week preceding, Mr. and Mrs. Joseph LeMaster, Jr., honored them with a large cocktail party. Mr. D. V. Edmundson's ocean front home was the setting for a buffet dinner, and Mrs. Hugh Dowling, Mrs. Donald Peterkin and Mrs. J. Berkely Claiborne also gave dinner parties. A rehearsal dinner for fifty guests was given by Mrs. Joseph LeMaster at the Ponte Vedra Bath Club. The bride, who was given in marriag by her father, Mr. Harry Lewis Cook looked radiant in a gown of shell pink lace designed for her by Adele Simpson. A reception for two hundred guests was held in the Mural Room of The Inn and following this the bridal couple left by motor for a two-week wedding trip.

Mr. and Mrs. Edward Bennett LeMaster, 3d, are now at home in Ponte Vedra following their marriage, February 5.

Also widely entertained were Mr. and Mrs. William Lester Varn, Jr., who were married in Saint Johns Cathedral in Jacksonville the fifth of February. Mr. and Mrs. Norman Sterling gave a large dinner party in the Mural Room prior to the wedding. Mrs. Varn is the former Miss Marjorie Hagood Drake.

Mr. and Mrs. Stockton Rogers had a large cocktail party celebrating completion of their lagoon-side home. The house, which is of redwood, was designed by H. F. Savelby, who also designed The Inn and The Innlet. Seventy friends "warmed" the new residence and Mr. Rogers, who has now bagged his second large bear in local hunting forays, provided roasted bear meat as the piece de resistance on the buffet.

Mr. and Mrs. Jack Scott of Country Club Road, Jacksonville, have started building on their property in Ponte Vedra, and hope to have their beach home ready for spring occupancy, much to the delight of their many friends in Ponte Vedra.

Mr. and Mrs. Harry Leyser, of Remsenberg, Long Island, have also fallen prey to local charm. After two winters of renting, they are now building their own residence on the Lagoon property. Mr. Leyser is an avid golfer, and he and Mrs. Leyser are among the many excellent bridge players in the community.

Mr. and Mrs. James C. Merrill, who divide their time between their town house in Ortega Forest and Ponte Vedra, came out recently for a week. Their modern ocean front home, one of the most beautiful in the community, is built of California Redwood combined with Crab Orchard Stone, and lends itself beautifully to the fine entertaining for which the Merrills are noted. Mr. Merrill is Vice-President of Merrill-Stevens Dry Dock Company in Jacksonville.

Mr. D. V. Edmundson, a bon-vivant of no mean standing, has just had another large house party at his residence, "High Dune." Mr. and Mrs. William Wilson and Mr. and Mrs. Frank Treschel of Birmingham, Alabama, and Atlantans Mr. and Mrs. Julian Fowler, Mr. and Mrs. Henry Furniss, were honored by a large cocktail-buffet during their stay here Mr. and Mrs. James Clary of Birmingham, familiar devotees of this beach, also visited Mr. Edmundson.

With the Inland Waterway winding in and about Ponte Vedra, it is not unusual to find "cruising guests" dining at The Inn or playing a round of golf. It is always pleasant, when passing El Verde Yacht Basin to watch the many beautiful vessels anchored there. Currently with us is the beautiful pale green yacht "Louvicourt." This 112 ft. ship is the property of Mr. Bryan Newkirk, of Toronto, Canada. Mr. Newkirk, long famous for his developments in gold mining, oil fields, and uranium, has turned his attention to Florida, and particularly to The Keys, where he has a large housing project.

Another familiar vessel with us at the beginning of the season was "The Big Pebble," property of Mrs. Clifford Moore. Now riding inland waters are the "Ro-Ra-La," owned by the Newport Shipbuilding and Dry Dock officials, the schooner "Yankee Clipper" out of Rhode Island, and recently greeted were "The Trail," "The Ambler" and the elegant "Savitar" all familiar Florida sights.

And of course, you don't have to own a yacht to like in-

THE FAMOUS ISLAND NINTH GREEN AT PONTE VEDRA BEACH

land water, either! Colonists Mrs. E. F. Hall and Mrs. M. D. Thompson, both of whom are fresh-water fishing enthusiasts, threw a shiner in the lagoon the other day and between them, landed a large mouth bass weighing 11 lbs., 14 oz. The ladies claim that it would probably have weighed a neat 12 lbs. if it had been taken directly to a scale, instead of being admired until it lost moisture, But then, what fisherman is ever satisfied?

Mr. D. V. Edmundson and Mr. and Mrs. Julian Fowler of Atlanta, Ga., are photographed en route from the Bath Club to the golf course.

DEANE'S STUDIO

Mrs. James C. Merrill, Jr., equally famous for her outstanding hospitality and generous devotion to public welfare work, is pictured with her daughter, Roxanna, in front of their Ponte Vedra residence.

DEANE'S STUDIO

Mr. and Mrs. William LaPorte, residents of Ponte Vedra, pause "by the beautiful sea."

Gertrude Schweitzer

Palm Beach Artist

"HERS IS AN INDIVIDUAL STYLE" say critics of Gertrude Schweitzer, Palm Beach's own artist, currently exhibiting a collection of new works in a one-man show at the Worth Avenue Gallery. Though Palm Beach is inclined to claim Gertrude Schweitzer, who does much of her work in her own studio at the Schweitzer Winter residence here, the artist is a cosmopolite, as is evidenced by the way in which she is gaining fame overseas as well as in this country.

Photo by Paul Hyinsky

Artist at work—Gertrude Schweitzer takes time out to pose in her studio at the Schweitzer Palm Beach home where she did much of the work in exhibition at her new show.

Peter A. Juley & Son Photograph

"After School," one of the most appealing and unusual new paintings in the current Gertrude Schweitzer show.

Dr. Alfred Frankfurter, editor of Art News, says of her: "Gertrude Schweitzer is an artist who has carefully trained herself and developed her own style. She has already had a remarkable record of successful exhibitions in Italy, France and various American museums and galleries."

To be exact, the current show at Worth Avenue Gallery marks her 19th invitational one-man exhibition, of which six have been abroad. This is her second locally, the other being in 1947 at the Norton Gallery. That same year she won the first prize in oil there, and in 1948 she was awarded first in watercolor and in 1950 first in oils, both at the Society of the Four Arts.

Last year, Mrs. Schweitzer had an exhibition at the Galerie Charpentier in Paris, at which time she had the thrill of meeting at her show the famed French artist, Marie Laurencin, to whose work hers had at times been compared. In 1953 she showed at the Galleria L'Obelisco in Rome and the Hanover in London. In 1949 she had shows in Milan and Venice and in 1948 also in Paris.

She is represented in ten major museums and galleries including the Museum of Modern Art in Paris and Museum of Albi, Albi, France.

That she is appreciated in her home community is noted in the fact that she has both an oil and watercolor in the permanent Norton Gallery collection.

Mrs. Schweitzer has won numerous awards, the latest being the New York State award from the American Artists Professional League, National Arts Club.

Peter A. Juley & Son Photograph

"YOUNG WOMAN IN GARDEN," A PORTRAIT STUDY THAT TO HER FRIENDS SUGGESTS THE ARTIST HERSELF, AN OIL PAINTING IN THE SCHWEITZER SHOW.

Peter A. Juley & Son Photograph

"BY THE SEA," A TYPICAL SCHWEITZER COMPOSITION OF FEW LINES AND SUGGESTED COLOR, IN THE CURRENT EXHIBITION.

Mrs. Schweitzer's work is distinguished by her unique style, delicate effects, in which much is suggested, leaving something to the imagination. Her sensitivity is noted especially in her studies of women and children, which predominate in her current show.

The Schweitzer show is presented by Mrs. Duggett Benson and Mrs. Archibald C. Rayner, co-directors of the Worth Avenue Gallery.

In private life, the artist is Mrs. William P. Schweitzer, whose husband often commutes between New York and Palm Beach in the Winter. They have a home at Hillside, N. J., and own a pre-Revolutionary house in Freehold, N. J., where Mrs. Schweitzer is supervising the remodeling, for interior decorating is a definite hobby with her. With their 13-year-old son, Peter, they spend at least part of each Summer abroad, traveling or at their cottage in Brittany. While his wife paints and sketches, Mr. Schweitzer indulges his hobby. He loves shooting as much as she does painting, and has won honors in the British matches.

Photo by Bill Witt

"WILD FLOWERS," AN OIL PORTRAIT STUDY IN THE SCHWEITZER EXHIBITION AT THE WORTH AVENUE GALLERY.

Mrs. John C. Clark of New York, wife of the president of Hialeah Race Course, was caught by the Hialeah photographer on the clubhouse steps with Mrs. Russell A. Firestone, also of New York, owner of the top Kentucky Derby candidate, Summer Tan.

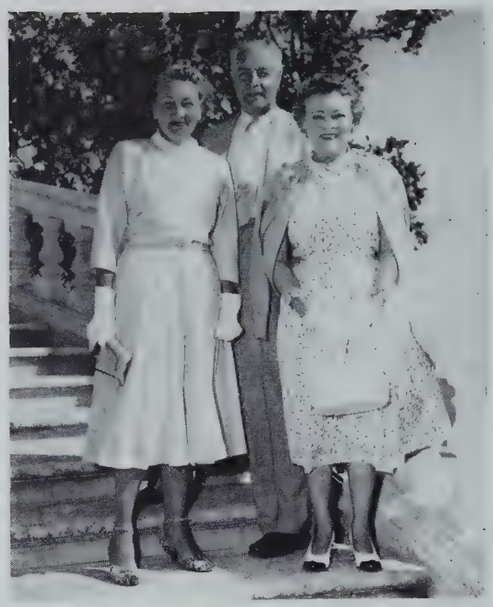

Mr. Frank Warton is flanked by Mrs. Warton on his right and Mrs. Edward S. Moore on his left on the clubhouse steps at Hialeah. Mrs. Moore owns the yacht "Big Pebble," and the stud farm, Circle M, at Lexington, Kentucky. She has a racing stable at the Florida track.

Mr. and Mrs. E. E. Dale Shaffer of Detroit and Miami Beach. Mr. Shaffer is president of the Michigan Racing Association.

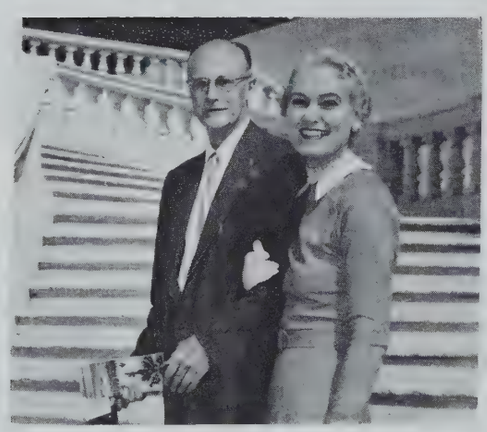

Mr. and Mrs. John A. Morris of New York. Mr. Morris is president of Jamaica Race Track.

Notables at Hialeah

See also Page 4

Mr. and Mrs. Perry R. Pease of New York, who are enthusiastic Hialeah race fans.

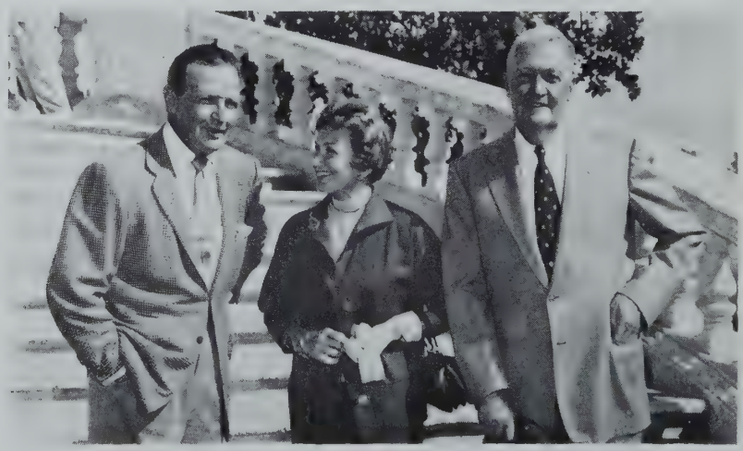

Mr. Arnold Hanger (left) is shown conversing with Mr. and Mrs. Daniel J. Mahoney. Mr. Mahoney is publisher of the Miami Daily News.

Howard Greer's "roulette" silk print suit in coral and navy on white. The scarf-tie of the sheath dress is lined with navy silk. Collar of the accompanying fitted jacket echoes the same effective shade. Exclusive with BRAMSON.

The Biltmore

FEBRUARY AS USUAL set the tempo of the sparkling resort life at the Palm Beach Biltmore Hotel with colorful cocktail and dinner parties, Saturday Night Galas and fashion and aquatic shows dotting the social scene. One of the largest formal affairs of the season held in the Tropical Room, complimented a number of this country's and Canada's noted medical directors who assembled here from all points of the country for their annual meeting.

Distinguished guests included Major General and Mrs. George E. Armstrong of Arlington, Virginia; Dr. and Mrs. Hart Van Riper, Dr. and Mrs. Harold A. Rusk and Dr. and Mrs. E. Dwight Barnett, all of New York. Major General Armstrong is Surgeon-General of the United States Army, while Dr. Van Riper is medical director of the National Foundation for Infantile Paralysis. Dr. Rusk, associate editor of the New York Times also heads the N. Y. U.-Bellevue Rehabilitation Center, while Dr. Barnett holds a high administrative professorship at Columbia University.

Other high ranking medical men, some accompanied by their wives, included Dr. and Mrs. Edwin L. Crosby of Chicago, Dr. and Mrs. Robin C. Buerki of Detroit, Dr. and Mrs. Russell A. Nelson of Baltimore, Dr. J. E. Sharpe, Toronto, Canada, Dr. Lucius Wilson, New York, Dr. Basil McLean, Commissioner of Hospitals in New York, Dr. and Mrs. Christopher Parnall, Detroit and Dr. and Mrs. M. H. Steele of Cincinnati, Ohio.

Meanwhile returning guests continue to flock to the Biltmore and early February arrivals greeted by general manager James J. Farrell were Mr. and Mrs. Jack Fanning who come here annually with Monsignor Thaddeus Tierney, Mrs. Alice Marr, William Finlay, Edward Gallagher, Mr. and Mrs. Joseph Frank, Mrs. Joseph Bender, Mr. and Mrs. P. J. Perrusi, Mr. and Mrs. Jack Abrams, Mr. and Mrs. Max Malamut, Mr. and Mrs. Frederick Starr, Mr. and Mrs. V. E. Fountain, Mrs. Frederick Ryan and her daughter Mrs. John Wright and granddaughter, Virginia Wright, Mr. and Mrs. Martin Byrd, Mr. and Mrs. I. S. Chanin and Mr. and Mrs. Junior Swartz.

Photo by Ray Howard

Dr. Harold A. Rusk, associate editor of The New York Times, and Mrs. Rusk, head for a Medical Administrators cocktail party in the Tropical Room of the Palm Beach Biltmore. Dr. Rusk is also medical director of the Institute of Rehabilitation of New York University-Bellevue Medical Center.

Photo by Ray Howard

Dr. Hart Van Riper, medical director of the National Foundation for Infantile Paralysis and Mrs. Van Riper, in a gay mood at a cocktail party in the new Tropical Room of the Palm Beach Biltmore.

Particular interest surrounds the annual running of the $100,000 added Widener stake race Saturday for three year olds and up at Hialeah, for much of the history of this track is enmeshed with the Widener family who built what is now considered the world's most beautiful race track—Hialeah. Mrs. Anson Bigelow, daughter of Joseph Widener founder of Hialeah, now resides in Palm Beach and inherits from her late father the love of thoroughbred horseflesh.

Lord and Lady Sefton of London who made their first trip to Hialeah aboard the Palm Beach Biltmore "race special" with Mrs. Winston Guest will miss the Widener as they are returning to London that week. Turf notables going down for the big race will include Mr. and Mrs. Paulding Fosdick, Fred T. Bedford, Mr. and Mrs. F. Jerome McNulty, Mr. and Mrs. Howard Brokaw, Mr. and Mrs. Gordon Taylor and of course Brookmeade Stable owner, Mrs. Isabel Dodge Sloane with a large party. One of Mrs. Sloane's fine racers will run in the Widener. Former Ambassador and Mrs. Joseph P. Kennedy, Mr. and Mrs. Charles Munn, Mr. and Mrs. Charles Munn Jr. and Gurnee Munn will also view this spectacular race.

Returning to the Biltmore scene, it is noted that some top headliners of the radio and theatrical worlds are being featured in the Saturday Night Galas held in the Tropical Room of the resort, which climax the full sports and entertainment program of each week. Attractions in the new Florida Room include the Friday Night Champagne Hour directed by Wynters and Angeline, the Wednesday Game nights and exhibition dances thrice weekly during the cocktail hour. Two orchestras play nightly for the dancing and entertainment in the Florida Room and the West India Room and Terrace—Walter Feldkamp and his society bandsmen and Julio Torres and his rhumba orchestra.

Photo by Ray Howard

Brookmeade Racing Stable owner, Mrs. Isabel Dodge Sloane (right) and her sister, Mrs. Wesson Seyburn, enjoy their favorite club car corner of the Palm Beach Biltmore "Race Special."

Photo by Ray Howard

Veteran riders of the Palm Beach Biltmore "race special" are Mr. and Mrs. P. J. Perrusi of New York, annual season sojourners at the Palm Beach Biltmore Hotel.

Photo by Ray Howard

Mr. Minturn Post Collins, winter resident of Palm Beach, and Mrs. Townsend Phillips, Newport, R. I., ride aboard the Palm Beach Biltmore "Race Special."

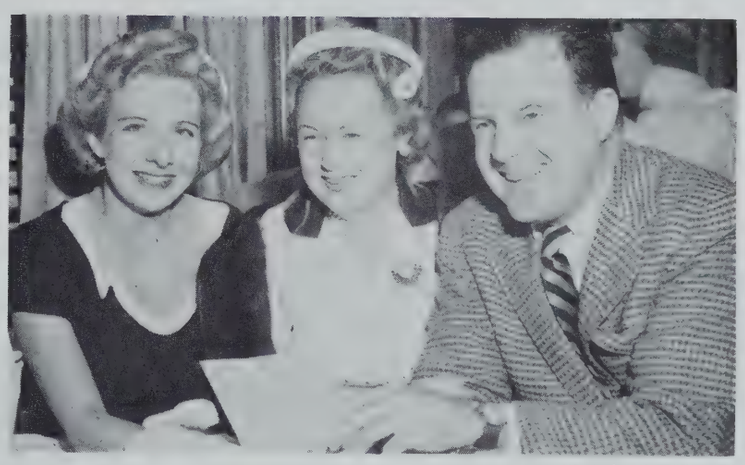

Photo by Ray Howard

Mrs. Jeanne Hopkins with Mr. and Mrs. William Kingsley Swan aboard the Palm Beach Biltmore "race special."

Photo by Ray Howard

Mr. Charles A. Munn en route to Hialeah via the Palm Beach Biltmore "race special" with Mrs. Stewart Hamilton of The Plains, Virginia.

Photo by Ray Howard

Major General George E. Armstrong, Surgeon-General of the United States Army, and Mrs. Armstrong, of Arlington, Virginia, are shown at the Medical Administrators annual cocktail party held in the Tropical Room of the Palm Beach Biltmore.

Goya Ball To Extend "Hands Across The Sea"

TONIGHT THE SOCIAL SPOTLIGHT turns toward La Coquille where members of the Florida Chapter of the American Friends of Spain Foundation, Inc., are sponsoring the Goya Ball.

Invitational and limited to 350 persons, the ball is expected to be one of the most brilliant events of the season, bringing the color and charm associated with the famed Spanish artist to an occasion planned in the interest of "hands across the sea" charity.

Official dignitaries are scheduled to gather for the event, which is being spearheaded by Mr. and Mrs. Edward F. Hutton of Palm Beach and Mr. and Mrs. Julius Noyes of Delray Beach. Mrs. Hutton and Mrs. Noyes were appointed co-chairmen of the Florida Chapter and enlisted their husbands in heading the ball committee.

In speaking of the purpose of the ball, primarily designed to furnish proper X-ray facilities for the Institut-Espanol del Cancer in Madrid, first hospital of its kind there, Mrs. Hutton explained: "Not only should American support of the Spanish Cancer Fund render important service in fostering friendship between the peoples of Spain and the United States, but from a practical standpoint the money will actually be spent in this country to buy the machine."

Heading the list of notables expected for the ball is the Spanish Ambassador to the United States Don Jose Maria de Areilza, Count de Motrico and his wife, the Countess de Motrico, who will be guests of Mr. and Mrs. Noyes at their home in Delray Beach. The Duke of Infantado, responsible for the establishment of the Madrid hospital, is expected to be the guest of Mr. Amory L. Haskell, who will serve as master-of-ceremonies.

Senor Roman de la Presilla, Spanish Minister, and his wife are to come from New York to be house guests of Mr. and Mrs. Hutton. Mrs. William C. T. Gaynor, president of American Friends of Spain, and her husband, Dr. Gaynor, are expected to be with their friends, Mr. and Mrs. Stephen Sanford. Also expected here for the event are Mr. Angier Biddle Duke, former aide at the American Embassy in Spain, and his wife.

The American Ambassador to Spain, John Davis Lodge, shares the honorary chairmanship of American Friends of Spain with the Count de Motrico. The distinguished diplomat, Stanton Griffis is chairman of the board, and Mr. Duke, executive vice president.

Mrs. Hutton, Mrs. Noyes, Mr. Winston Guest are among the members of the large board of directors.

Mrs. Horace Elgin Dodge and Mr. and Mrs. Peter H. B. Frelinghuysen are honorary chairmen of the Goya Ball dinner committee. Other chairmen include: Mr. and Mrs. John S. Pillsbury, Mr. and Mrs. Charles B. Wrightsman, patrons; Mrs. James M. Schoonmaker, Jr. and Mr. and Mrs. Stephen Sanford, dinner; Mr. Harvey S. Ladew and Count Lugar Nuevo, decorations. Mr. Philip T. Sharples is secretary-treasurer.

Music will be by Emil Coleman and his orchestra. The Carlos Montoya Ensemble, which Mrs. Hutton as drama chairman of the Four Arts, presented there February 16, is to be featured in the entertainment program for the ball. This includes Montoya, guitarist; Trianita Montoya, dancer and Raphael Ruiz, dancer.

Photo by Bert Morgan

Mrs. Edward F. Hutton (left) with Mr. and Mrs. Julius Noyes of Delray Beach. This trio with Mr. Hutton head the committee putting on the Goya Ball at LaCoquille for the Madrid Cancer Hospital.

Photo by Gordon M. Potter

THREE OF THE HEADS OF THE GOYA BALL CONSULT TOGETHER. LEFT TO RIGHT, M. PHILLIP T. SHARPLES, SECRETARY-TREASURER; MRS. PETER H. B. FRELINGHUYSEN, ONE OF THE HONORARY CHAIRMEN; MR. JOHN S. PILLSBURY, ONE OF THE CHAIRMEN OF THE PATRONS COMMITTEE.

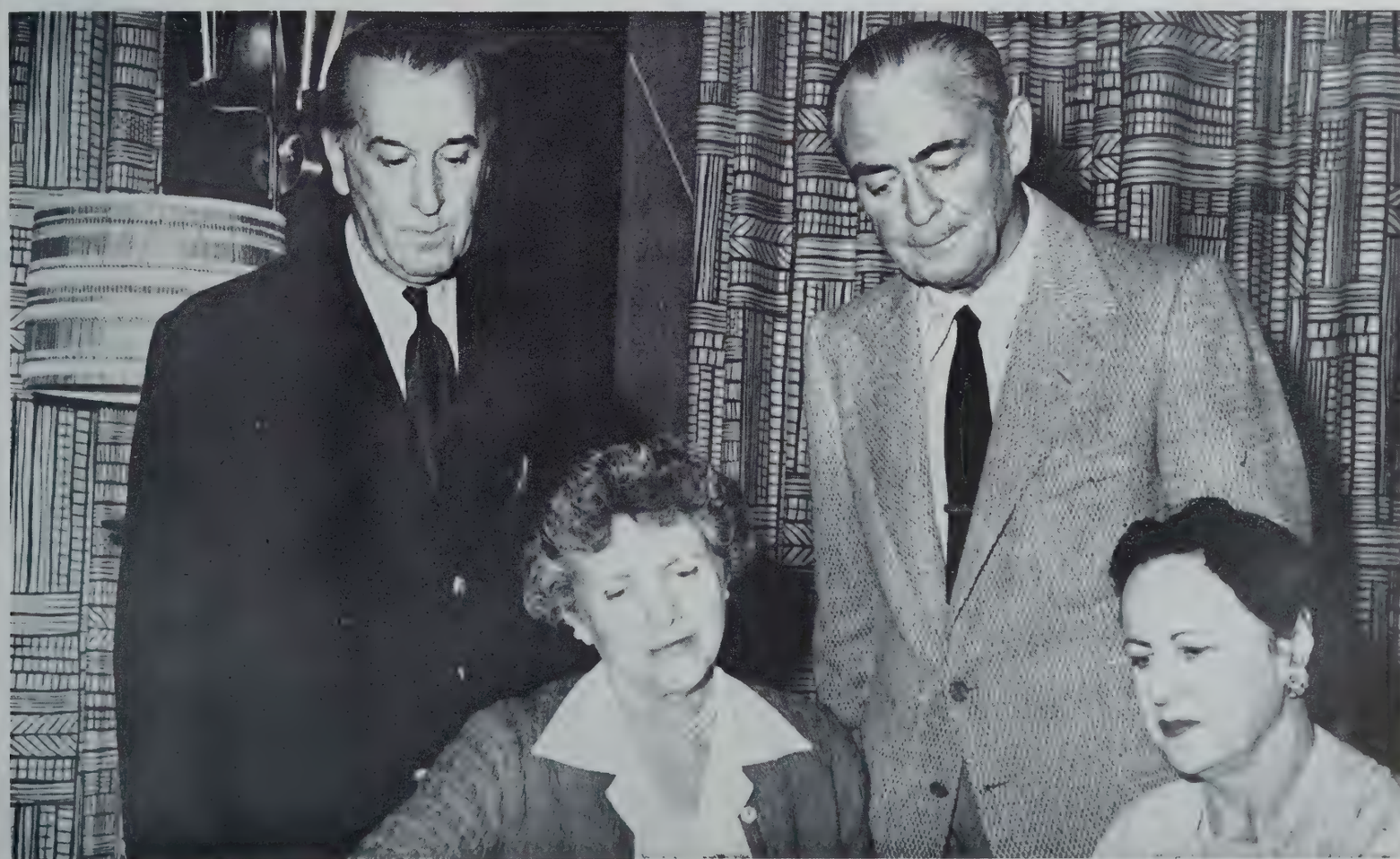

Photo by Gordon M. Potter

A QUARTET OF WORKERS FOR THE GOYA BALL CONFER AT LA COQUILLE. LEFT TO RIGHT, MRS. JOHN S. PILLSBURY, ONE OF THE PATRONS' COMMITTEE CHAIRMEN; MRS. JULIUS W. NOYES, ONE OF FOUR CO-GENERAL CHAIRMEN; COUNT LUGAR NUEVO AND MR. HARVEY S. LADEW, CHAIRMEN OF DECORATIONS.

LEE BRIAN

A group at the Miramar Restaurant recently included Mrs. Zambry Giddens, Mr. Oliver Bardes, Mrs. Oliver Bardes and Mr. Giddens.

LEE BRIAN

Seen at one of the dinner parties at the Miramar recently were Mr. Ariz Nyad, Mr. William Benjamin 2d, Mrs. Benjamin 2d and Mrs. Nyad.

Glimpsed in the Smart Cafes

TONY SARNO

Mr. and Mrs. Edward F. Hutton enjoy a night together at the Club du Moulin Rouge.

TONY SARNO

Seen dancing at the Club du Moulin Rouge recently were Mr. Julius Noyes and Mrs. Frederic Owsley.

TONY SARNO

Mr. and Mrs. John Pillsbury are seen together at the Club du Moulin Rouge.

A gay group snapped informally at the opening of The Patio. From left to right are Mrs. Albert Rothenstein, Mr. Charles Milgrim, Mrs. Milgrim and Mr. Rothenstein.

Mr. and Mrs. Jerry J. Brown entertained a large dinner party recently at The Patio.

Life

CONTINUED FROM PAGE 35

Mrs. John H. Perry, Sr. entertained with a small dinner at her home on Sea View Avenue in compliment to Mr. and Mrs. J. Lester Parsons, of New York City who have taken a house on El Bravo Way for several months.

Mrs. Dodge Sloane gave a supper at "Concha Marina," her ocean front home for a group of her friends.

Count and Countess Giovanni di Castagnola gave a buffet-supper at their home on Chilean Avenue.

Mr. and Mrs. George W. Blabon, II, gave a small dinner at "Tarpon Cove," their home on Island Road, in honor of Mrs. John F. Crey, II, of Clayton, Mo. who was their house guest.

Mr. and Mrs. Don Polzin were hosts to two parties. One, a cocktail-buffet at "Villa Tramonto," their home on Vita Serena, for Mr. and Mrs. Richard G. Lydy, of Lake Forest, Ill., who have taken a home on North Ocean Boulevard for two months, and the second, also a cocktail-buffet, was given for a large group of their friends and was also held at "Villa Tramonto."

Mr. and Mrs. A. Atwater Kent gave a small dinner at their new home on Clarke Avenue.

Colonel and Mrs. Harry D. Weed, of Miraflores Drive, gave a large dinner party in celebration of their joint birthday anniversaries.

Mr. and Mrs. Edmund Richardson entertained with a dinner at their home on Sea Spray Avenue in honor of their house guests, Major General and Mrs. Sherman Miles.

Mr. and Mrs. Paulding Fosdick were hosts at a small dinner party at their home on Jungle Road.

Mrs. Margery Newton and her daughter Mrs. Newton Burns each gave dinner parties at their home on Pendleton Avenue.

Mr. and Mrs. Alfred Hawes entertained with a dinner party at their home on Brazilian Avenue for Countess Tolstoy, of Paris, France and also gave a canasta party at their home.

Mr. and Mrs. Murray Hoffman gave a small cocktail party at their home on Ocean Way.

Mrs. James H. Kennedy was hostess at a small dinner party at "Kenlewmai" her ocean front home.

Mr. and Mrs. William Howard Lyon were hosts at a cocktail party for one hundred guests at "Edge Worth," their home on North Lake Trail.

Mr. and Mrs. Willaford Ransom Leach entertained with a small dinner party at "La Fontana," their ocean front villa for Mr. Leach's brother, Mr. Allan G. Leach, in celebration of his birthday anniversary.

Mr. and Mrs. Sydney King Russell gave a large tea and cocktail party at their home on Brazilian Avenue in honor of Mr. Nicholas Koni, renowned Hungarian born sculptor. During the evening, a bust of Mr. Russell, done by Mr. Koni, was shown.

Mrs. Elisha Dyer Hubbard gave one of her traditional Sunday buffet-luncheons, followed by cards, at "Villa Turicum," in honor of Mr. and Mrs. Charles Deering McCormick, of Cocoanut Grove. Mr. McCormick is Mrs. Hubbard's cousin.

Mr. and Mrs. John N. Stearns, Jr. were hosts at a small dinner at "Sandrift Cottage" on Breakers Row where they are wintering.

The Joseph E. Thelens gave a small cocktail party at their home on Dolphin Road.

Dr. and Mrs. O. E. Bransky, of Angler Avenue gave a dinner for their house guests Mr. and Mrs. Walter N. Bercaw, of Tryon, N. C. The occasion also marked the Branskys fortieth wedding anniversary.

Mr. Alfred V. Leaman gave a small dinner at "La Quinta," his ocean front home.

Mrs. G. Horton Glover was hostess to a small group of friends for cocktails at her home on El Brillo Way.

Mr. and Mrs. Kent Cooper of Boynton Beach gave a dinner for Mr. Eddy Gilmore, a guest speaker at the Society of the Four Arts.

Lt. Julio Noyes gave a farewell dinner at the home of his parents, Mr. and Mrs. Julius Wentworth Noyes, at "Marcielo," their ocean front home in Delray Beach, just prior to leaving for Camp Eustis, near Williamsburg, Va. There was music by Joe Bonni.

Mrs. Catherine M. Legget of Clarke Avenue gave a dinner for Mrs. Myrtle Leach Shepherd who is spending the season in the resort.

Mr. and Mrs. John Richards entertained friends aboard their yacht, "Huns Buddy, 3rd," on a cruise on Lake Worth.

Mrs. Henry S. Redfield gave a small cocktail party at her home on Barton Avenue for Mr. Redfield on the occasion of his birthday anniversary.

Mrs. S. Fahs Smith of Sea Breeze Avenue gave a small luncheon for her house guests Mrs. Myra Rodgers, of Evanston, Ill. Other guests who arrived later to visit Mrs. Smith were Mr and Mrs. George Whiteley and Mr. and Mrs. Morgan Whiteley, of York, Pa.

Mrs. Muriel Dalzell of Island Drive gave a small tea for Mr. and Mrs. Joseph Mass, who are occupying their new home on Island Drive.

Mr. and Mrs. N. B. Spingold gave an Italian dinner at their home on Wells Road for 60 guests. Recent guests include Mrs. Spingold's nieces, Miss Ruth Eichner and Mrs. Shirley Segal, of New York City.

William G. Hobbs

Yacht Sales

Charters Arranged
National Coverage

Hotel George Washington
West Palm Beach, Fla.

Phones DAY — 3-7376 — 3-6555
NIGHT — 4-5369

MEMBER SOUTHERN YACHT BROKERS' ASSOCIATION

JOHN RYBOVICH & SONS
BOAT WORKS

Our 36th Year

Leading Designers and Builders
SPORT FISHING CRUISERS
SPORT FISHING EQUIPMENT

For All Maintenance Work
Major Alterations
Dust Free Weather-Tite Paint Room

4200 N. Poinsettia West Palm Beach
Phone 4-5430

PRIVATE YACHTS IN PALM BEACH WATERS

SEASON OF 1955

AT AUSTRALIAN AVENUE DOCK

WILLIT....Mr. Lammot DuPont, Jr., Greenville, Del.
ANNETTE R....Mr. M. F. Reddington, Riverside, Conn.
BINK II....Mr. Orland S. Greene, Pittsburgh, Pa.
ONIKA....Mr. Benson Ford, Grosse Pointe Farms, Mich.
ATTA III....Mr. Harry R. Lontz, Richmond, Ind.
FULL MOON....Mr. Edward E. Bates, New York City, N. Y.
CURLEW II....Mr. D. C. Elwood, Houston, Texas
TOPSAL....Topsal Boat Company, Boston, Mass.
MURLYN III....Mr. Lynde Selden, New York City, N. Y.
MAKAIRA....Mr. Lester M. Sears, Cleveland, Ohio
YANKEE CLIPPER....Mr. William Allison, Chicago, Ill.
OSCEOLA....Upper Lakes & St. Lawrence Transportation Company, Toronto, Ont.
CAPTIVA....Mr. J. A. Martino, New York City, N. Y.
COMMANDER....Mr. Jack Meyerhoff, Baltimore, Md.
GALAXY....Mr. James Rand, Stamford, Conn.
IDLEWILD....Mr. R. Green Annan, Pittsburgh, Pa.
EVELYN....Mr. Edward Swanson, New York City. N. Y.

AT BRAZILIAN AVENUE DOCK

CRACKER BOY....Mr. Claude D. Reese, Palm Beach
BA-BOY II....Mr. Morton H. Fetterolf, Philadelphia, Pa.
SYLVIA H....Mr. Howard Chilton, Palm Beach
SKOO-KUM....Mr. Joseph Reilley, New York City, N. Y.
CLARE H IV....Mr. Harold E. Heerman, Philadelphia, Pa.
SIR PAL....Mr. H. W. Stone, York, Pa.
CAPRICORN....Mr. Edward Gulbenkian, Larchmont, N. Y.
HUNS-BUDDY III....Mr. John H. Richards, Philadelphia, Pa.
PENELOPE IV....Mr. Richard Beymer, Palm Beach
CHICKYBILL....Mr. W. R. Ritter, Huntington, W. Va.
MALOLO....Mr. Monroe Warren, Chevy Chase, Md.
ELECTRA....Mr. Porter B. Chase, Barnstable, Mass.
NORTH 'N' SOUTH....Mr. Walter L. Faust, Greenwich, Conn.
MYSTIC....Mr. Robert Glendinning, Philadelphia, Pa.
BOX OFFICE....Mr. Joseph Regenstein, Chicago, Ill.
LAUMAR....Mr. Cooper Marsh, Roslyn Harbor, N. Y.
MAGNAMAR....Mr. R. A. O'Connor, Fort Wayne, Ind.
SEA CHEST....Mr. George Frank, Pleasant Valley, Ia.

AT PERUVIAN AVENUE DOCK

ELIZA-N....Mr. Aris Z. Nyad, Palm Beach

AT SAILFISH YACHT AND BEACH CLUB DOCK

RUBO....Mrs. Ruth Richardson Howell, Palm Beach
THUNDERBIRD....Mr. H. L. Crowley, South Orange, N. J.
QUICKSTEP....Mr. Bailey Smith, Long Island, N. Y.
CHLOE....Mr. Henry L. Harding, Palm Beach
RIC-A-DOR II....Mr. Richard S. Beinecke, Springfield, N. J.
ALEX....Mr. H. A. Bedford, Palm Beach
HALF-PINT....Mr. Peter A. Widener III, Lexington, Ky.
TOROJA III....Mr. Jack Stephens, Palm Beach
MIL-MAR....Mr. E. H. Latham, Palm Beach
LARK....Mr. D. L. Kroehler, Hinsdale, Ill.
VAEL....Mr. Allison Fleitas, Wilmington, Del.
SEA BIRD....Mr. Kurt Volk, Palm Beach
FAYE-AWAY....Mr. A. S. Davies, Palm Beach
GAILEW....Mr. L. S. Kerr, Spring Lake, N. J.
ANHINGA II....Miss Alice de Lamar, New York City, N. Y.
LYDIA....Mr. K. D. Steere, Dallas, Texas
NONAYM II....Mr. J. P. Seeburg II, Chicago, Ill.
JAN MERLE....Mr. Jack Wherry, Palm Beach
RED WITCH....Mrs. Louisa Carpenter, Montchanin, Del.

AT PALM BEACH BILTMORE HOTEL DOCK

CAROLA....Col. Leon Mandel, Chicago, Ill.

BILMAR....Mr. Theodore Granik, Washington, D. C.
SEA LEVEL....West India Fruit & Steamship Co., West Palm Beach
EL MAR....Mr. Eli Hyman, Palm Beach
BLOWING CLEAR....Mr. Leonard Morey, New York City, N. Y.
SAMBO V....Dr. Samuel Opler, New York City, N. Y.

AT PALM BEACH YACHT CLUB DOCK

VERSATILE....Mr. Harold S. Vanderbilt, Alexandria, Va.
FLORENCE VI....Mr. William J. McCahan, Philadelphia, Pa.
THE LAST BUCCANEER....Mr. Louis A. Ferguson, Lake Forest, Ill.
MARCOURA....Mr. J. Deane Rucker, Jr., Grosse Pointe Farms, Mich.
ALCIBIADES....Mr. Eugene W. Brockenbaugh, Washington, D. C.
SEA PHANTOM....Mr. John O. Manning, Burlington, N. J.
GALLIVANT....Mr. John S. Lawson, Palm Beach
ILER K II....Mr. Thomas M. Cook, Palm Beach
JAPPIE II....Mr. P. H. Reid, Palm Beach
DEE....Mr. R. E. Mittricker, Chicago, Ill.
GYPSY JEAN....Mr. Ira L. Morris, Columbus, Ohio
SUZANNE....Dr. A. P. Kaupe, Palm Beach
PENGIE....Mr. George Greenberg, Palm Beach
ELIZABETH....Mrs. Donner Hansen, Palm Beach
SALTY....Mr. Johnston Davis, Chicago, Ill.
LA VIE....Mr. Richard Myers, Palm Beach
SUSAN....Mr. Albert B. Slye, Dalton, Mass.
JOUETT III....Mr. Walter H. Smith, Washington, D. C.
SILVER KNIGHT....Mr. Howard Knight, Point Judith, R. I.
KINNERETH....Mr. Saul Brodsky, Croton-on-Hudson, N. Y.
NOVIA....Mr. Dennis O'Connor, Rockport, Texas
SARAH J IV....Mr. A. E. Smith, Accomac, Va.
POM POM....Mr. Riley E. McClain, West Palm Beach
DRAGON LADY....Mr. William Parker, Boston, Mass.
KEIBE....Mr. Melville Bearns, Warrenton, Va.
BLUE PORPOISE....Mr. John H. Wilson, Meadowbrook, Pa.
MARY ADAMS....Mr. J. H. Bachelder, North Woodstock, N. H.
PARANDA....Mrs. Daniel Braman, Port O'Conner, Tex.
NINA....Brig. Gen. Ross G. Hoyt, Washington, D. C.
TOPS III....Mr. E. G. Kremer, Grand Rapids, Mich.
BO-BO....Mr. Joseph Riccardi, Palm Beach

The Cottage Colony List

—A—

Adair, Mr. and Mrs. Herbert J....272 Sanford Ave.
Adam, Mrs. George Aubrey....160 Via del Lago
Adams, Mrs. Anne Fontaine Maury....So. Lake Drive, Lantana
Adams, Mr. and Mrs. Earl C....247 Sea Spray Ave.
Adams, Miss Eileen....234 Ocean Terrace
Adams, Mrs. Florence....234 Ocean Terrace
Adams, Dr. Warren S....207 Pendleton Ave.
Agnese, Mr. and Mrs. Henry....265 Seminole Ave.
Agnese, Mr. and Mrs. J. L....265 Seminole Ave.
Ahbe, Mr. and Mrs. John L....119 Reef Road
Ahern, Mrs. Frank G....301 Sea Breeze Ave.
Allard, Mr. and Mrs. Herbert K....326 Via Linda
Allen, Mrs. Eileen....240 Worth Ave.
Allen, Mrs. Gabriel....1215 No. Lake Way
Allen, Mr. and Mrs. Sidney T....*"Palmeiral,"* 800 So. Ocean Blvd.
Alexander, Mr. A. Laughlin....688 Island Drive
Alley, Mr. and Mrs. Raymond C....259 Queens Lane
Ames, Mr. and Mrs. Ward....320 Barton Ave.
Andrews, Miss Mae....419 Worth Ave.
Anthony, Mr. and Mrs. Roscoe Tate....*"Dulciora,"* 6 So. Lake Trail
Anthony, Mr. and Mrs. Roscoe Tate, Jr....3 Golf View Road
Anthony, Mr. Louis Clarke....*"Dulciora,"* 6 Lake Trail
Appleget, Mr. and Mrs. Thos. B....*"Wavecrest Cottage,"* Breakers Row
Archbold, Mr. and Mrs. John D....Middle Road
Archibald, Mr. and Mrs. George H....264 Sanford Ave.
Armour, Mr. and Mrs. Allison....314 Chilean Ave.
Armour, Mr. and Mrs. Philip D....*"Sundune,"* 980 No. Ocean Blvd.
Armstrong, Mr. and Mrs. J. P. T....260 Pendleton Ave.
Arnold, Mr. and Mrs. James Y....*"Rabbit Hill,"* 3 So. Lake Trail
Arnold, Mr. and Mrs. James Y., Jr,....242 Coral Lane
Arnold, Mrs. Etta....3050 So. Ocean Blvd.
Arnold, Mr. Kenneth....3050 So. Ocean Blvd.
Arnold, Mrs. Sydney M....350 Sea Breeze Ave.
Arnold, Mr. and Mrs. W. Herman....756 Hi-Mount Ave.
Ashley, Mrs. John....172 Worth Ave.
Atterbury, Mr. and Mrs. W. W. Jr....246 Emerald Lane
Avery, Miss Nina....349 Peruvian Ave.
Ayres, Mr. and Mrs. Winston P....287 Pendleton Ave.

—B—

Babbitt, Mr. and Mrs Niles S....124 Clarke Ave.
Babcock, Mr. and Mrs. Robert Simeon....Bahama Lane
Bailey, Mrs. C. B....322 Sea Spray Ave.
Bailey, Lady Muriel....225 Mockingbird Trail
Baker, Mr. and Mrs. Frank E....340 Island Road
Baker, Mr. and Mrs. Charles B....163 Sea Breeze Ave.
Baker, Mr. and Mrs. George H....122 Sunset Ave.
Balcom, Mr. and Mrs. Ronald B....*"Windsong,"* 328 El Vedado Way
Balsan, Col. and Mme. Jacques *"Casa Alva,"* Hypoluxo Is., Lantana
Ballentine, Mr. and Mrs. James M....5 So. Lake Trail
Ballou, Mrs. Norma....*"Amado,"* 522 No. Ocean Blvd.
Barash, Mr. and Mrs. Jack....211 Ridgeview Drive
Barbey, Mr. and Mrs. Pierre L....1070 No. Ocean Blvd.
Barclay, Mr. and Mrs. Granville O....215 Garden Road
Bardes, Mr. and Mrs. Oliver L....537 Island Drive
Barkley, Dr. and Mrs. Earl C....234 Chilean Ave.
Barney, Dr. and Mrs. B. F....341 Eden Road
Bartoo, Mr. and Mrs. Donald....436 Royal Palm Way
Baron, Mr. and Mrs. Roger....239 Australian Ave.
Bartlett, Mr. and Mrs. Edward E., Jr....250 Jungle Road
Battin, Mr. and Mrs. William Frederick....237 Pendleton Ave.
Baugher, Mr. and Mrs. M. F....210 Orange Grove Road
Baum, Mr. and Mrs. Harry Howard....254 No. County Road
Baum, Mr. and Mrs. James E....1545 Ocean Way
Bay, Mr. and Mrs. Charles Ulrick....601 North County Road
Bean, Mr. and Mrs. George Frazer....304 Plantation Road
Beasman, Mr. and Mrs. Frank B....14 Via Vizcaya
Beatty, Mrs. Ross J....359 No. Lake Trail
Beaumont, Mrs. William C....120 Australian Ave.
Beck, Mr. and Mrs. Robert....326 Chilean Ave.
Beckwith, Mr. Henry H....130 El Brillo Way
Bedford, Mr. and Mrs. Charles E....128 Sea Spray Ave.
Bedford, Mr. and Mrs. Frederick T....*"Rayito del Sol,"* 315 Clarke Ave.
Bedford, Mr. and Mrs. Herbert A....1342 No. Lake Way
Beehan, Mr. and Mrs. William E....216 Monterey Road
Beesch, Mr. and Mrs. Robert O....227 Ocean Terrace
Beinecke, Mr. and Mrs. Walter....Everglades Club
Bellelis, Mrs. Yenula....305 Sea Breeze Ave.
Bell, Mr. and Mrs. Charles J....1017 No. Lake Way
Bell, Mr. and Mrs. James B., Jr....177 Queens Lane
Bell, Mrs. McAlpin....*"Fair Winds,"* 111 Via Del Lago
Bell, Mr. and Mrs. W. Howard....710 So. Ocean Blvd.
Bell, Mr. and Mrs. Lawrence D....403 Brazilian Ave.
Benjamin, Mr. and Mrs. William E. 2nd....275 Orange Grove Blvd.
Benoist, Mr. and Mrs. W. F....240 Pendleton Ave.
Benson, Mrs. Duggett....247 Brazilian Ave.
Berbusse, Mr. and Mrs. W. A. Jr....218 Barton Ave.
Berdeau, Mr. and Mrs. LeRay....*"Villa Today,"* Via Bellaria
Bertschmann, Mrs. Banks....420 Hibiscus Ave.
Best, Mr. and Mrs. Leo R....130 Brazilian Ave.
Beymer, Mr. and Mrs. Richard....324 Cherry Lane
Bigelow, Comdr. and Mrs. Anson....702 No. Ocean Blvd.
Binney, Mr. and Mrs. George A. Jr....150 Woodbridge Road
Bint, Mr. and Mrs. A. Davis....6 Major Alley
Bippus, Dr. and Mrs. William E....748 Hi-Mount Road
Bird, Mr. and Mrs. F. Donald....*"Bird House,"* So. Ocean Blvd. Boynton
Birdseye, Mr. and Mrs. L. H....215 Dunbar Road
Birdsall, Major and Mrs. John H....110 Ocean Terrace
Bishop, Mrs. Hubert E....209 Sea Spray Ave.
Bishop, Mr. and Mrs. Clifford M....102 Indian Road
Bishop, Air Marshal (retired) and Mrs. W. A....338 So. Lake Drive
Bissell, Mr. and Mrs. Frank Harper....203 La Puerta Way
Bissett, Mr. and Mrs. Robert E....150 Sea Spray Ave.
Blabon, Mr. and Mrs. George W. 2nd....*"Tarpon Cove,"* 320 Island Road

Black, Mr. and Mrs. Benjamin Frank....860 So. Ocean Blvd.
Blair, Mr. and Mrs. Jack....215 Southland Road
Blair, Mr. and Mrs. Wolcott....*"Spray Cottage,"* Breakers Row
Bland, Mrs. Valarie....1560 So. Ocean Blvd.
Blazer, Mr. and Mrs. Paul G....510 Island Drive
Blicher, Dr. and Mrs. Barney....202 Coral Lane
Bliss, Mr. and Mrs. Charles H....322 Pendleton Lane
Blondell, Mr. and Mrs. Thomas H....215 Onondaga Road
Blossom, Mrs. Dudley S....*"Figulus,"* So. Ocean Blvd.
Boardman, Mr. Reginald, Jr....Pelican Lane
Boettcher, Mr. A. W....446 Brazilian Ave.
Bogert, Mr. Beverly....120 Algoma Road
Bogert, Mr. Beverly A....120 Algoma Road
Bolton, Mr. and Mrs. John, Sr....624 No. Lake Way
Bonsteel, Col. and Mrs. Francis T....301 Hibiscus Ave.
Boomhower, Mr. and Mrs. Robert....303 Arabian Road
Borman, Mr. and Mrs. Joseph....201 Oleander Ave.
Boshell, Mr. and Mrs. Edward O....20 Middle Road
Boutet, Mr. and Mrs. George Henri....220 Phipps Plaza
Bower, Mr. and Mrs. Joseph A....218 El Brillo Way
Bowles, Mrs. J. William....Guest of Mrs. Leigh Wrightson Bowles
Bowles, Mrs. Leigh Wrightson....128 Ocean View Road
Bowman, Mr. William J....293½ Hibiscus Ave.
Bowyer, Mrs. Morton....Guest of Mrs. Seth Morton
Boyd, City Mgr. and Mrs. J. M....127 Murray Road
Brams, Mr. and Mrs. Leighton....237 Ridgeview Drive
Branch, Mrs. James R....*"Abingdon,"* 156 Royal Palm Way
Branch, Mr. and Mrs. James R., Jr....249 Orange Grove Road
Bransky, Mr. and Mrs. O. E....110 Angler Ave.
Braverman, Mr. and Mrs. Harry....137 El Vedado Road
Brelsford, Mrs. John H....663 Island Drive
Brend, Mr. William R....208 Australian Ave.
Brennig, Mrs. Bailey....149 Root Trail
Brennig, Mr. Charles C....323 Chilean Ave.
Brewster, Miss Frances....445 Peruvian Ave.
Brine, Mrs. Dorothy M....349 Sea View Ave.
Brigham, Mrs. M. Rainsford....222 Australian Ave.
Broberg, Mr. and Mrs. Gustave T., Jr....208 El Pueblo Way
Broca, Mrs. John....415½ Australian Ave.
Brokaw, Mr. Clifford....*"Sunset Knoll,"* 261 Via Del Lago
Brokaw, Mr. and Mrs. Howard C....5 Golf View Road
Bromley, Mrs. Leola....301 Atlantic Ave.
Bromley, Mr. and Mrs. W. D....301 Atlantic Ave.
Brooks, Mrs. Walter B., Jr....161 Grace Trail
Brooks, Mr. and Mrs. Walter B., 3rd....222 Everglades Ave.
Brown, Mrs. Algernon W....211 Jungle Road
Brown, Mr. and Mrs. Morris....936 No. Lake Way
Brukenfeld, Mr. and Mrs. Carl M....147 Dunbar Road
Brukenfeld, Mr. and Mrs. Morris....311 Sea Breeze Ave.
Brusa, Mr. and Mrs. Charles....120 Chilean Ave.
Bryan, Mrs. H. Phil....130 Cocoanut Row
Bryant, Mr. and Mrs. A. Parker....159 Australian Ave.
Budd, Mr. and Mrs. Britton I....393 No. Lake Way
Buhl, Mr. and Mrs. C. Henry....*"Grosse Point,"* El Vedado Road
Bullard, Dr. and Mrs. Ernest....341 Brazilian Ave.
Bulman, Mr. and Mrs. Orville....226 Kenlyn Lane
Burbank, Mr. and Mrs. A. L....240 Ocean Terrace
Burdick, Mr. and Mrs. Harley H....139 Worth Ave.
Burke, Mr. and Mrs. Tod....129 Hammon Ave.
Burns, Mr. and Mrs. Abraham M....251 Tangier Ave.
Burns, Mrs. Benj. B....Guest of Dr. and Mrs. Bailey B. Sory, Jr.
Burns, Mrs. Newton....224 Pendleton Ave.
Burroughs, Mr. and Mrs. Mortimer....202 Sanford Ave.
Buss, Mr. and Mrs. Walter H....*"Casita Linda,"* 234 Seminole Ave.
Bussey, Mr. and Mrs. Edwin O., Jr....130 Dolphin Road
Butler, Mrs. Frank Osgood....160 Via Bethesda
Butler, Mr. and Mrs. Jack R....177 Clarke Ave.
Butler, Mr. and Mrs. James M....624 Island Road
Butler, Mr. and Mrs. John P....244 Nightingale Trail
Butler, Mr. Paul....16 Golf View Road
Butt, Mr. and Mrs. Emil....300 Clarke Ave.
Butt, Mr. and Mrs. Robert McCoskry....300 Clarke Ave.
Byron, Mrs. Lenore....252 Cherry Lane

—C—

Cabanne, Mr. J. Goode....135 Worth Ave.
Cabanne, Mrs. Lily C....135 Worth Ave.
Cade, Mr. and Mrs. E. W....209 Barton Ave.
Cadgene, Mrs. Marie....260 Dunbar Road
Cahill, Mr. J. Joseph....133 Sea Breeze Ave.
Cain, Mr. William Q....434 Chilean Ave.
Caldwell, Mr. and Mrs. Manley P....250 Pendleton Ave.
Calenberg, Mrs. Walter....Hypoluxo Island
Caler, Mr. and Mrs. Kemp....Jupiter Island, Hobe Sound
Callaway, Mr. and Mrs. C. C....520 So. Ocean Blvd.
Calley, Mrs. Ada M....135 Hammon Ave.

Hideaway from Civilization...
PLUS ALL ITS COMFORTS

One of the most ardent sports women to frequent Walker Cay is Miss Bessie Vydra of Chicago, secretary to Colonel Robert R. McCormick, noted publisher. Colonel and Mrs. McCormick, shown in the far background, are also interested anglers, but they took a back seat the day Miss Vydra brought in this fine sail.

TIME COMES in the hectic merry-go-round called the social season, when even some of the most confirmed Winter colonists have a yen to get away from it all. But though they greet with glee the opportunity to live in shorts, slacks or bathing suits . . . to fish and relax without living by an engagement book, they'd be mighty unhappy away from comfortable beds and the tinkle of ice. That's when they're likely to take off for a hideaway such as Walker Cay, where the native picturesque quaintness is crossed with all the necessary comforts of civilization.

A number of Palm Beachers are among those who include a Walker Cay winter vacation on their schedule. Colonel Robert R. McCormick, well known publisher of the Chicago Tribune, and his wife, who've roamed the earth, or rather flown over it, count it among one of their favorite spots. Mr. Stephen (Laddie) Sanford and his vivacious wife, and the Alexis Obolensky, Jr.'s find time to fish and relax from the winter routine there. Just to name a few.

A veritable pin-prick on the map, Walker Cay is a tiny 90-acre island, little more than a half-mile long, set down in the midst of a sapphire and emerald sea at the northwest tip of the Abaco group of the Bahaman archipelago. This minute atoll hideaway is some 110 miles from the Palm Beaches, 160 miles from Miami. By air it's a mere 45 minutes from Palm Beach.

THE JUNGLY, TROPICAL LOOK OF WALKER CAY FROM THE WATER FRONT IS NOTED IN THE QUIET SCENE ABOVE, WITH ONE OF THE FLEET OF FISHING CRAFT READY FOR A DAY OUT IN THE DEEP. THE PATH FROM THE DOCK LEADS TO THE CLUBHOUSE.

For a number of years, Walker Cay was uninhabited except for some Bahaman natives who farmed there. Since the mid-thirties, it's been a club, with the exception of war years when the U.S. Navy took over. H. Seymour (Buzz) Shonnard, sportsman and aviator, pioneered the project, flew parties over personally. This Winter Mr. S. Stanley Griffin, native Floridian, is beginning his fifth season as owner and operator of Walter Cay Club, Ltd.

To be accurate, it should be the Stanley Griffins. For though Mrs. Griffin and their three young children live at the Griffin home in the north end of West Palm Beach, while her husband commutes by air, she is a very integral part of the operation.

To hear her husband tell it, she's everything from secretary to dispatcher of supplies. Then, too, Mrs. Griffin, for whom the "Hannah B" in the club's fishing fleet was named, helped her husband discover Walker Cay.

Ardent anglers, they formerly spent much time in Summer cruising about Bahaman waters on their boat, soon hit on Walker Cay as their favorite stop-over. Now as soon as school's out, the whole family moves over for the summer.

Mr. Griffin owns the 99-year lease on the little British island. The Summer seasons are quite informal, the club's closed from September 10 to December 1 to prepare for the Winter. For the six weeks up to mid-January, guests arrive by charter flights unless they come on their own yachts.

After January 15, the sky's the limit on activity, with regular scheduled flights providing transportation. The harbor, capable of accommodating boats of six to eight foot draft is right at hand near the clubhouse, and Mr. Griffin is

---

Calvert, Mr. and Mrs. Arthur C. ..... 130 Brazilian Ave.
Cameron, Mr. and Mrs. Walter D. ..... 200 Emerald Lane
Campa, Mrs. Lillian ..... 224 La Puerta Way
Campbell, Mr. Alexander ..... 346 Brazilian Ave.
Campbell, Mr. and Mrs. Frank E. ..... 671 Island Drive
Campbell, Mr. and Mrs. Roderick J. ..... 256 Miraflores Drive
Carlisle, Mr. and Mrs. Floyd L. ..... 149 Clarke Ave.
Carnegie, Mr. and Mrs. Carter B. ..... 1260 No. Lake Way
Carroll, Mr. and Mrs. Charles W. ..... 230 Peruvian Ave.
Carroll, Mr. and Mrs. W. Herron ..... 230 Peruvian Ave.
Carson, Mr. and Mrs. Ward ..... 313 Chilean Ave.
Case, Mr. and Mrs. Glen S. ..... 1127 No. Lake Way
Casimir-Lambert, Mr. Jean ..... 10 Golf View Road
Cernadas, Mr. and Mrs. Alfredo ..... *"Casa del Sur,"* 1900 So. Ocean Blvd.
Chadbourne, Mrs. M. S. ..... 1491 No. Ocean Blvd.
Chapin, Mrs. H. Winfield ..... Everglades Club
Chambers, Mr. C. Bosseron ..... 290 So. County Road
Chapin, Comdr. and Mrs. A. Winfield ..... 323 So. Lake Drive
Charlotte, Mrs. J. M. ..... 246 Sea View Ave.
Chase, Mr. and Mrs. Porter ..... *"White Cloud,"* Kings Road
Chastain, Mrs. Laura ..... 745 Hi-Mount Road
Chauncey, Mr. and Mrs. Clarence M. ..... 415 Australian Ave.
Cheney, Mrs. J. Foster ..... 345 Brazilian Ave.
Cheney, Mr. and Mrs. John F., Jr. ..... 326 Australian Ave.
Cherones, Mr. andS Mrs. George D. ..... 265 Oleander Ave.
Childs, Mrs. Harry Ewington ..... 452 Australian Ave.
Chilton, Mr. and Mrs. Howard ..... 446 Brazilian Ave.
Choromokos, Mr. Louis ..... 305 Sea Breeze Ave.
Church, Mr. and Mrs. Rollin J. ..... 290 So. County Road
Cinelli, Mr. and Mrs. Beppe ..... 241 Osceola Way
Cisco, Mr. John Jay ..... 445 Chilean Ave.
Clark, Mr. George W. ..... 748 Everglades Island
Clark, Mrs. H. C. ..... 266 Atlantic Ave.
Clark, Mr. and Mrs. James Cameron ..... 61 Middle Road
Clarke, Mr. and Mrs. James King ..... 156 Clarke Ave.
Clarke, Mr. Louis S. ..... *"Dulciora,"* 6 So. Lake Trail
Clarke, Mr. and Mrs. Robert F. ..... 342 Cocoanut Row
Clarke, Mr. and Mrs. Stanley E. ..... 1494 No. Ocean Blvd.
Clayton, Mrs. B. R. ..... 242 Sunset Ave.
Clements, Mr. and Mrs. Arthur ..... 401 No. County Road
Clifton, Mr. J. M. ..... 130 Worth Ave.
Cluett, Mrs. E. Harold ..... *"Bywater Lodge,"* 549 No. Lake Trail
Coe, Mr. and Mrs. Charles Francis ..... 256 Worth Ave.
Coe, Mr. and Mrs. William Robertson ..... *"Louwana,"* 473 No. County Road
Cohan, Mr. and Mrs. William ..... 150 Australian Ave.
Cohen, Mr. and Mrs. Edward E. ..... 217 Clarke Ave.
Cohen, Mr. and Mrs. Nat ..... 255 Park Ave.
Cohn, Mr. and Mrs. Henry I., Sr. ..... 200 Ocean Terrace
Cole, Capt. and Mrs. Loren Fletcher ..... 309 Garden Road
Coleman, Mr. and Mrs. George W. ..... 1145 No. Lake Trail
Coleman, Mr. and Mrs. John ..... 258 Pendleton Ave.
Coleman, Mr. John H. ..... 326 Australian Ave.
Collier, Mrs. Barron ..... 309 Barton Ave.
Collier, Mr. Barron, Jr. ..... 500 So. Ocean Blvd.
Collier, Mrs. Miles ..... 270 Algoma Road
Collin, Major and Mrs. Frederic C. ..... Palm Beach Polo Club Colony
Collins, Mr. and Mrs. David M. ..... 162 Dolphin Road
Collins, Mr. and Mrs. Minturn Post ..... 350 Sea Spray Ave.
Comerford, Mr. and Mrs. Roland R. ..... 348 Eden Road
Comstedt, Mr. and Mrs. Josef F. A. ..... 6 Golf View Road
Conkling, Mr. and Mrs. D. H. ..... 339 Cocoanut Row
Conkling,Mr. and Mrs. Donald H., Jr. ..... 337 Cocoanut Row
Conn, Mr. and Mrs. Henry H. ..... 215 Jamaica Lane
Conrad, Mr. William W. ..... *"Casa Invierno,"* 120 Jungle Road
Conrad, Mrs. William Y. ..... *"Casa Invierno,"* 120 Jungle Road
Cook, Mr. and Mrs. Emerson C. ..... 253 El Pueblo Way
Cooke, Mrs. Ruth ..... 300 So. County Road
Cooke, Mr. and Mrs. Walter B. ..... 1231 Lake Way
Cooley, Mr. and Mrs. Bernard H. ..... 220 Coral Lane
Cooper, Mr. and Mrs. Hugh S. ..... 436 Australian Ave.
Cooper, Mr. and Mrs. Kent ..... Ocean Ridge, Boynton Beach
Cooper, Mr. and Mrs. John W. ..... 251 Cocoanut Row
Cooper, Mr. and Mrs. Roland G. ..... 253 Jamaica Lane
Cooper, Mr. Coleman ..... *"Casa Della Porta,"* Via Del Mar
Coopman, Mr. and Mrs. Sidney ..... 155 Brazilian Ave.
Coppage, Mr. and Mrs. Edward W. ..... *"El Conita,"* 215 Coral Lane
Core, Mrs. John L. ..... 428 Chilean Ave.
Corley, Mr. and Mrs. Clifton ..... 232 Brazilian Ave.
Corwin, Mr. and Mrs. Harry R. ..... 386 Hibiscus Ave.
Corya, Dr. and Mrs. Harold W. ..... 690 Island Drive
Corya, Mr. and Mrs. Lester A. ..... "Casa Palmira," 221 El Vedado Road
Cosgrove, Mr. and Mrs. Edward B. ..... 439 Royal Palm Way

Frequent winter visitors to Walker Cay are Mr. and Mrs. Alexis Obolensky, Jr. of Palm Beach, shown above having breakfast on the club terrace on one of their visits.

already talking of plans for a protected yacht basin as the next project on his agenda.

Here, far away from the constant jangle of phones and worry over parking problems, days are devoted to such diversions as fishing, trap shooting, shell collecting, swimming in the club's big salt water pool, sunbathing. For the adventuresome, there are expeditions to explore nearby islands.

There's plenty of talk about treasure hunting, though it's chiefly chatter. A 72-pound silver bar of Spanish origin, regarded as more valuable as a museum piece than for its integral worth, was recovered in nearby waters. Some visitors find fun in poking around the coves, though the territory has been pretty well covered in times past.

Those seeking respite from the hectic tempo of today's life are sure to welcome the Saturday night folk singing in contrast to usual night club acts. Native employes who staff the club gather on the terrace after dinner to sing and play songs handed down from generation to generation in the islands. For visitors whose memories may hark back to early Palm Beach days, it's all likely to bring a nostalgic thrill, when they recall the unforgettable cakewalks in the Cocoanut Grove at the Royal Poinciana Hotel.

"You can catch anything except seals and walruses out of Walker Cay," says one famous sports writer. "Tuna, white marlin, blue marlin, sailfish, kingfish, barracuda, bonefish and others too numerous to mention, many right from the dock or shore . . ."

All this . . . and no need to dress for dinner . . . no automobile horns!

Photo by Carl Walden Studio

A typical dock scene at the Walker Cay Club during a busy Winter morning is noted above, as visiting anglers talk while waiting for the arrival of boats that will take them offshore for a day of sports fishing.

Costello, Mrs. Mable T. ..... 445 Brazilian Ave.
Cove, Mr. and Mrs. Albert N. ..... 531 So. County Road
Cowen, Mr. and Mrs. Joshua L. ..... 268 Nightingale Trail
Coyle, Mr. and Mrs. John F. ..... 439 Brazilian Ave.
Cox, Miss Harriet L. ..... 101 Wells Road
Cox, Mrs. Christopher Paul ..... 341 Sea View Ave.
Crabtree, Mr. and Mrs. Paul J. ..... 262 Park Ave.
Cram, Dr. and Mrs. George E. ..... 350 Brazilian Ave.
Crane, Mrs. Harriet ..... 436 Royal Palm Way
Crealock, Mrs. A. B. ..... 400 Sea Breeze Ave.
Cresap, Mrs. Mark W. ..... 204 Sea Breeze Ave., Delray Beach
Crocker, Dr. and Mrs. Charles ..... 70 Middle Road
Cromwell, Mr. and Mrs. J. Harry ..... 201 Ocean Terrace
Cromwell, Mr. and Mrs. James H. R. ..... 212 Sea Spray Ave.
Cropp, Mr. and Mrs. Warren ..... 264 Sunrise Ave.
Crotty, Mr. and Mrs. Oswald M. ..... 1226 No. Lake Way
Cullen, Mrs. Dorsey ..... *"Seaside Cottage,"* Breakers Row
Crowninshield, Mrs. Anne Dennett ..... 7 So. Lake Trail
Cunningham, Mr. and Mrs. Briggs S. ..... 306 Pendleton Ave.
Cunningham, Mr. and Mrs. Secor, Jr. ..... 340 Cocoanut Row
Curran, Mr. and Mrs. Guernsey, Jr. ..... *"Hillbrooke,"* Ridgeview Drive
Cushman, Mr. and Mrs. John ..... 670 Island Drive
Cushman, Mr. Paul ..... 246 Sea View Ave.
Cutter, Mr. and Mrs. Harry ..... 276 Jamaica Lane
Cutter, Mr. and Mrs. John Eliot ..... 1233 No. Ocean Way

—D—

Daeuber, Mr. and Mrs. William A. ..... 218 Sea Breeze Ave.
Dale, Mrs. Edward C. ..... Via Vizcaya
Dalton, Mr. E. J. ..... 201 Angler Ave.
Dalton, Mrs. Ida V. ..... 246 Oleander Ave.
Daly, Mrs. Ethel ..... 239 Sanford Ave.
Dalzell, Mrs. Muriel ..... 600 Island Drive
Dame, Mr. Alfred M. ..... 235 Cocoanut Row
Dancer, Mr. and Mrs. Herbert A. ..... 274 Monterey Road
Daniels, Mrs. Henry C. ..... 215 So. County Road
Dann, Mr. and Mrs. Arnold ..... 350 Brazilian Ave.
Darling, Mrs. Bella C. ..... 224 Royal Palm Way
Darst, Mrs. John S. ..... 428 Chilean Ave.
Davenport, Mrs. Darlington ..... 1265 No. Lake Way
Davison, Mrs. Marshall ..... *"Casa Della Porta,"* Via Del Mar
Davies, Mr. and Mrs. Albert S. ..... 251 Nightingale Trail
Davies, Mrs. Oscar G. ..... 204 Brazilian Ave.
Davis, Mrs. Charles S. ..... 8 So. Lake Trail
Davis, Dr. and Mrs. Edwin B. ..... 280 El Pueblo Way
Davis, Mr. and Mrs. George Coit ..... 250 Ocean Terrace
Davis, Mr. and Mrs. Paul C. ..... 249 Brazilian Ave.
Davis, Mrs. T. Preston ..... 211 Sea Breeze Ave.
Dawes, Mrs. Emily McCormick ..... 265 Jamaica Lane
Dawson, Dr. and Mrs. George M. ..... 209 Clarke Ave.
Dayton, Mr. and Mrs. John H. ..... 145½ Chilean Ave.
Dean, Mrs. Dorothea L. ..... 215 Colonial Lane
Dean, Mr. and Mrs. Robert Allen ..... 232 Cherry Lane
De Berry, Mrs. Edna C. ..... 256 Seminole Ave.
De Berry, Mr. Lew C. ..... 256 Seminole Ave.
De Brabant, Mrs. Montgomery ..... 700 No. County Road
Debrey, Mr. and Mrs. Paul C. ..... 269 Pendleton Ave.
de Cuevas, Marques and Marquesa George ..... El Bravo Way
Dee, Mr. William F. ..... Everglades Club
De Fina, Mr. and Mrs. Joseph G. ..... *"Vita Serena,"* Clarendon Ave.
Deger, Mr. and Mrs. Clarence I. ..... 236 La Puerta Way
deHolguin, Mr. and Mrs. Don Alfredo ..... Ocean Ridge
de la Valdene, Count and Countess ..... *"Lake House,"* No. Lake Trail
De Late, Mrs. Lorette ..... 238 Sunset Ave.
de Lugar Nuevo, Count and Countess ..... *"Thatchcote,"* 758 So. County Rd.
DeManio, Mrs. Juliet ..... 217 Sea Breeze Ave.
de Marcellus, Comte and Comtesse H. ..... 357 Crescent Drive
de Marcellus, Miss Yveline ..... 357 Crescent Drive
Dempsey, Mr. and Mrs. George C. ..... Okechobee, Fla.
Dempsey, Mr. and Mrs. Gerald H. ..... 237 El Bravo Way
Dempsey, Mrs. Joseph E. ..... 207 Phipps Plaza
Dennett, Mr. and Mrs. Carl Pullen ..... 10 So. Lake Trail
Denny, Mrs. Florence A. ..... 265 La Puerta Way
de Peyster, Mr. and Mrs. James A. ..... 315 Pendleton Lane
dePulaski, Countess Alexandria ..... *"Casa del Suenos,"* 800 So. County Rd.
de Roode, Mrs. Evelyn Osborne ..... 400 Sea Spray Ave.
De Schuylenburch, Baroness Leopold ..... Paramount Building
Desler, Mr. and Mrs. George A. ..... 207 Merrain Road
de Tullio, Mr. and Mrs. Mario ..... 198 Via Marina
Deuel, Mrs. Alanson Chase ..... *"Casa Elena,"* So. Ocean Blvd.
Diamond, Mr. and Mrs. Peter ..... 261 Miraflores Drive
di Castagnola, Count and Countess Giovanni ..... 235 Chilean Ave.
Dickey, Mrs. Charles S. ..... 224 Royal Palm Way
Dickey, Mr. and Mrs. Paul B. ..... 216 Pendleton Ave.
Dickinson, Mr. and Mrs. Hunt Tilford ..... *"Sunshine,"* 324 Barton Ave.
Diebold, Mr. and Mrs. Albert H. ..... *"Tranquility,"* 1950 So. Ocean Blvd.
Dietsch, Mr. C. Percival ..... 330 Peruvian Ave.

Dillman, Mr. Hugh....9 Via Parigi
Ditman, Mrs. Norman E....100 El Bravo Way
Dittrich, Mr. and Mrs. Francis C....135 Chilean Ave.
Dixon, Mrs. Franklin P....204 Brazilian Ave.
Dixon, Mr. and Mrs. Howard....1265 No. Lake Way
Doig, Mr. and Mrs. Arthur G....140 Sunset Ave.
Dominquez, Mr. and Mrs. Vincent L....201 El Brillo Way
Donahue, Mrs. James P....Everglades Club
Donaldson, Mr. and Mrs. Edward B....249 Royal Palm Way
Donnelly, Mr. and Mrs. Cecil G....211 Park Ave.
Donovan, Mr. and Mrs. D. Joseph....Via Del Mar
Dodge, Mrs. Horace Elgin....*"Playa Rienta,"* 947 No. Ocean Blvd.
Dodge, Mr. and Mrs. Carleton R....254 Jungle Road
Dodge, Major and Mrs. Horace E. 2nd....203 So. Lake Trail
Doremus, Mrs. A. V....215 Jamaica Lane
d'Orsay, Mr. Louis....155 Peruvian Ave.
Douthit, Mr. Claude....Seminole Club Addition
Downes, Mr. and Mrs. Russell C....215 Mediterranean Rd.
Drake, Mr. and Mrs. Gilbert G....152 Reef Rd.
Draper, Mrs. Joseph P....265 Cocoanut Row
Drake, Mr. and Mrs. Albert B....202 Osceola Way
Drucker, Mr. and Mrs. Joel R....232 Tangier Ave.
Dunbaugh, Mr. and Mrs. Joseph Bennett....240 Jungle Road
Dunn, Mrs. Harry T....Everglades Club
Dunphy, Mr. Christopher....247 Jungle Road
Drummond, Mr. and Mrs. S. P....*"El Rancho Grande,"* Hypoluxo Island
duPont, Mrs. A. Felix....*"Villa Tranquillo,"* So. Ocean Blvd. and El Brillo Way
Durkee, Mr. Warren Hayward....158 Dunbar Road
Durland, Mrs. Frederick Lovejoy....*"Winter Harbor,"* 300 Arabian Road
Duru, Mr. and Mrs. Henry R....212 Cherry Lane
Duskin, Mr. and Mrs. Joseph H....440 Sea Breeze Ave.
Duval, Mr. and Mrs. T. W....1178 North Ocean Blvd.
Dwyer, Miss Catherine M....*"Villa Turicum"*
Dyer, Mr. and Mrs. Adolph R....275 Ridgeview Drive

—E—

Eckes, Miss Evelyn....Graham-Eckes School, No. County Rd.
Eden, Mr. and Mrs. Charlton G....710½ So. Ocean Blvd.
Edwards, Mr. and Mrs. Arthur O....*"South Winds,"* 1482 So. Ocean Blvd.
Eggert, Mr. and Mrs. John....159 Sunset Ave.
Ehinger, Mr. and Mrs. Edward A....219 Indian Road
Ehinger, Mr. and Mrs. Edward A. Jr....224 Mediterranean Road
Ehinger, Mr. and Mrs. Norman C....323 Arabian Road
Eilbeck, Mr. and Mrs. Montgomery C....217 Caribbean Road
Eisner, Mr. and Mrs. J. Lester....132 Seminole Ave.
Ellis, Mr. and Mrs. James H. S....*"Casa Chica"*
Ellison, Mr. and Mrs. Eben Howes....*"Reef Cottage,"* Breakers Row
Ely, Mr. and Mrs. Valentine A....257 Sanford Ave.
Emery, Mrs. Audrey....319 El Vedado Lane
Evans, Miss Bertha K....212 Via Palma
Evans, Mr. and Mrs. Thomas J. 3rd....282 Monterey Road
Ewing, Mrs. Cliff B....346 Brazilian Ave.

—F—

Fabyan, Mrs. Hortense....Everglades Club
Fagg, Miss Petrea....342 Cocoanut Row
Fagothey, Miss Marie....412 Australian Ave.
Fairchild, Mrs. Marion....140 Sunset Ave.
Fairfield, Mrs. George E....101 Via Del Lago
Falk, Mr. and Mrs. Carlos....244 Palmo Way
Farrar, Mrs. Joseph W....411 Peruvian Ave.
Farrar, Mr. and Mrs. J. Edward....313 Clarke Ave.
Farrell, Mrs. Herbert....*Lotus Cottage*, No. Ocean Walk
Farrell, Mr. Herbert, Jr....*Lotus Cottage*, No. Ocean Walk
Fay, Mr. and Mrs. Forrest C....240 Osceola Way
Fearing, Miss Gwendoline Watson....256 Worth Ave.
Feek, Mr. and Mrs. William E....224 El Pueblo Way
Feek, Mr. and Mrs. William E. Jr....210 Osceola Way
Feldman, Mrs. Joseph....160 Sea Breeze Ave.
Feldman, Miss Gloria....160 Sea Breeze Ave.
Felter, Mr. and Mrs. Raymond N....Everglades Club
Felts, Mr. and Mrs. Gordon C....224 Barton Ave.
Fenner, Mr. and Mrs. Robert C....333 Peruvian Ave.
Fentress, Mr. and Mrs. Paul L....1177 North Lake Way
Ferguson, Mr. and Mrs. Courtland....751 Island Drive
Ferguson, Mr. and Mrs. C. M....255 Nightingale Trail
Ferguson, Mrs. Charles Hiram....232 Sanford Ave.
Ferguson, Mr. and Mrs. Guy Verne....*"Fergus Heath,"* 662 Island Drive
Fernsell, Mr. and Mrs. Charles C....150 Seminole Ave.
Ferris, Mr. and Mrs. George A....114 Clarke Ave.
Ferst, Mr. and Mrs. M. A....640 Island Drive
Fetter, Mr. and Mrs. William J....426 Australian Ave.
Fetterolf, Mr. and Mrs. Morton H....160 Sea View Ave.
Feuer, Mr. and Mrs. H. D....240 Oleander Ave.
Field, Mr. and Mrs. David Jerome....210 Sea Spray Ave.
Field, Mr. and Mrs. Francis L....*"Les Hauts Buissons,"* 201 Banyan Rd.
Field, Mr. and Mrs. Norman....15 So. Lake Trail
Findlay, Mr. and Mrs. Donald R....228 Sea Spray Ave.
Fine, Mr. and Mrs. Harry L....160 Wells Road
Fischer, Mr. and Mrs. W. Pat....285 Orange Grove Road
Fisher, Mr. and Mrs. Charles William....436 Australian Ave.
Fish, Mr. and Mrs. Edwin A....*"Atlantic Cottage,"* Breakers Row
Fisher, Mr. and Mrs. Clyde W....130 Everglades Ave.
Fitzgerald, Mrs. Harold....480 So. Ocean Blvd.
Flanders, Mrs. Marion Hall....426 Australian Ave.
Fleitas, Mr. and Mrs. Allison F....1480 No. Lake Way
Floersheimer, Mr. and Mrs. Walter....1431 No. Lake Way
Flowers, Mrs. John Jefferson..Guest of Mr. and Mrs. Edgar W. Jackson
Flynn, Mrs. Lili Damita....346 Sea Breeze Ave.
Folsom, Mrs. Hiram....412 Australian Ave.
Ford, Mr. and Mrs. Benson....*"Southview,"* 320 El Vedado Road
Fortescue, Mrs. Granville R....*"Sun Dune,"* Lantana
Fortune, Miss Joanna....443 Sea View Ave.
Fosdick, Mr. and Mrs Paulding....Jungle Road
Foskett, Mr. and Mrs. Walter W....153 Clarke Ave.
Foster, Mr. and Mrs. F. Dwight....216 Emerald Lane
Foster, Mr. and Mrs. Gray S....215 El Bravo Way
Fowler, Col. and Mrs. Harold....210 El Brillo Way
Fowler, Mr. and Mrs. John Edward....*"La Linda,"* 14 So. Lake Trail
Fox, Mr. and Mrs. Donald....444 Sea View Ave.
Fox, Mr. and Mrs. Harry V....150 Woodbridge Road
Fraley, Mr. and Mrs. John E....*"Southwinds Villa,"* 215 Peruvian Ave.
Francis Mrs. R. W....2 Major Alley
Frank, Mrs. Samuel M....255 Sunset Ave.
Freedman, Mr. and Mrs. Harry....183 No. Lake Trail
Freimann, Mrs. Lorraine Gallagher....485 So. County Road
Frelinghuysen, Mr. and Mrs. Peter H. B. *"Casa Primavera,"* El Bravo Way
Frelinghuysen, Mrs. Theodore....*"Southways,"* 130 Barton Ave.
Freshman, Mr. and Mrs. Milton E....211 Eden Road
Fribley, Mr. and Mrs. Joseph W....225 Emerald Lane
Fried, Mrs. Max S....243 Ocean Terrace
Fried, Mr. Seymour L....243 Ocean Terrace
Friedland, Mr. and Mrs. George I....270 El Bravo Way
Friedman, Mr. and Mrs. B. A....1440 No. Lake Way
Fuller, Mr. and Mrs. Milton A....345 Pendleton Lane
Funnelle, Mr. and Mrs. Arthur E....250 Seminole Ave.

—G—

Gaede, Mr. and Mrs. Henry J....133 Sunset Ave.
Gale, Mr. and Mrs. Ben P....1250 So. Ocean Blvd.
Gallagher, Mrs. Grace Meehan....485 So. County Road
Gallagher, Mr. and Mrs. J. B....210 Jamaica Lane
Gallop, Mrs. H. Marcellus....1197 No. Lake Way
Galvin, Mr. and Mrs. John E....225 Via Linda
Gammon, Mrs. R. W....150 Australian Ave.
Gasper, Mr. and Mrs. Albert....235 Worth Ave.
Gates, Mr. and Mrs. Emerson H....Woodbridge Road
Gedney, Mr. and Mrs. Jerome D....Manalapan
Geier, Lt. Col. and Mrs. Frederick C....232 Garden Road
Gerli, Mr. David....216 Bermuda Lane
Gerli, Mrs. Jacqueline....*"Lands-End,"* 1519 No. Ocean Blvd.
Gerstenzang, Mr. and Mrs. Leo....246 Wells Road
Getzow, Mr. and Mrs. Joseph A....381 No. Lake Trail
Gibson, Mr. and Mrs. Henry C....4 So. Lake Trail
Gibson, Mr. and Mrs. Henry C. Jr....4 So. Lake Trail
Giddens, Mr. and Mrs. Zambrey P....Everglades Club
Gifford, Mr. and Mrs. Harry N....428 Sea Breeze Ave.
Giller, Mr. and Mrs. Charles....218 Worth Ave.
Glasgow, Mr. Arthur Graham....80 Middle Road
Glasner, Mr. and Mrs. R. W....231 Wells Road
Glidden, Miss Ida N....140 Royal Palm Way
Glorieux, Miss Susan....1404 No. Lake Way
Glover, Mrs. G. Horton....132 El Brillo Way
Glover, Miss Clara....132 El Brillo Way
Goldstein, Mr. and Mrs. Herman....155 Brazilian Ave.
Good, Mrs. Harry C....140 Brazilian Ave.
Goodin, Mr. and Mrs. Roger V....149 Dolphin Road
Goodrum, Mr. and Mrs. Daniel S....232 Angler Ave.
Gordon, Mrs. English....424 Brazilian Ave.
Gordon, Mr. and Mrs. George A....*"Oceanic Cottage,"* Breakers Row
Gorman, Mr. and Mrs. Thomas M....135 Seminole Ave.
Gorton, Mrs. Kabler....
Gossett, Mr. and Mrs. Morris B....222 Peruvian Ave.
Gottesman, Mr. D. Samuel....*"Pinewood South,"* 850 So. Ocean Blvd.
Gottfried, Mr. and Mrs. Frank....215 Dunbar Road
Gottschalk, Mr. and Mrs. Lester A....239 Southland Road
Grace, Mr. and Mrs. Robert M....231 Nightingale Trail
Graddy, Mrs. W. M....345 Brazilian Ave.
Grady, Mrs. Charles B....445 Brazilian Ave.
Graff, Mr. and Mrs. Alan M....223 Queens Lane

Mr. and Mrs. James J. Feeley, formerly of Hamilton, N. Y. They are now Palm Beach colonists and are seen frequently at the Palm Beach Kennel Club, where they enjoy the comforts of the swank clubhouse.

Mr. and Mrs. Michael Keyes of Palm Beach and Albany, N. Y., promenade in the clubhouse at the Palm Beach Kennel Club.

Dr. S. C. Hays of Palm Beach and Mrs. Hays, who enjoy watching the greyhounds run at the Palm Beach Kennel Club. They are frequent clubhouse visitors where they enjoy the comforts of the sport.

SEEN AT THE PALM BEACH KENNEL CLUB

All Photos by Sam Quincey

A gay group at the Palm Beach Kennel Club recently were, from the left, Miss L. Gaston, New Orleans; Mr. John E. Boggiano, Kennel Club president; Miss Abba Smith, Palm Beach; Mr. Thomas Kearns, New York, and Mr. Daniel Ragone, Palm Beach.

Enthusiastic devotees of the greyhound racing, shown in the clubhouse at the Palm Beach Kennel Club are, from the left, Mrs. Peggy Barbour, Palm Beach; Mr. Emil Hemming, Palm Beach; Mr. Charles Lichtenburg, Springfield, Ohio, and Mrs. Talmadge Woodward.

Mr. and Mrs. Thomas L. Fitzgerald. He is secretary of the Democratic County Committee and Executive Committee, New York. They were enthusiastic greyhound rooters after seeing the races at Palm Beach Kennel Club recently.

Among the greyhound enthusiasts in the clubhouse at the Palm Beach Kennel Club almost nightly are Mr. and Mrs. Howard Hamilton. He is the famous restaurateur.

Graham, Miss Inez.....Graham-Eckes School, No. County Road
Graham, Mrs. Miriam B.....202 Peruvian Ave.
Graner, Mr. and Mrs. F. A.....137 Hammond Ave.
Granger, Mr. and Mrs. William.....306 Sea Breeze Ave.
Grant, Mr. William T.....*"Surf Cottage,"* Breakers Row
Green, Mr. and Mrs. David I.....225 Arabian Road
Green, Mrs. Francis E.....476 So. Ocean Blvd.
Greene, Mr. and Mrs. Orland S.....1410 So. Ocean Blvd.
Greenlief, Mr. and Mrs. Donald S.....290 So. County Road
Greer, Mrs. Herbert Chester.....780 So. County Road
Greims, Miss Joan.....426 Sea Spray Ave.
Grevy, Col. and Mrs. Marion E.....236 Phipps Plaza
Griffith, Mr. and Mrs. David M.....267 Merrain Road
Griffith, Mr. Kenneth W.....310 Clarke Ave.
Griggs, Mrs. Theodore Wright.....101 Sunset Ave.
Grose, Mr. and Mrs. Duane.....224 La Puerta Way
Grose, Mrs. Grace M.....245 Dunbar Road
Gross, Mr. and Mrs. Arthur E.....206 Mediterranean Road
Grossman, Mr. and Mrs. Harry C.....250 Everglades Ave.
Gruner, Mr. and Mrs. Stanley.....232 Bahama Lane
Grupe, Mr. and Mrs. Charles H.....439 Royal Palm Way
Guardabassi, Countess Francesco Mario
"Il Paradiso," 127 Dunbar Road
Gubelmann, Mr. and Mrs. Walter S.....*"Sunrise,"* 1139 No. Ocean Blvd.
Gubelmann, Mr. and Mrs. William S.....247 Brazilian Ave.
Guenther, Mr. and Mrs. Frederick R.....340 Cocoanut Row
Guest, Mrs. Frederick E.....*"Villa Artemis,"* 656 No. County Road
Guest, Mr. and Mrs. Winston.....
Guhl, Mr. and Mrs. Maclyn L.....318 Via Linda
Guinness, Mr. and Mrs. Loel.....*"Gemini,"* Boynton Beach
Gunster, Mr. and Mrs. Joseph Frederick.....334 El Vedado Road
Gurnee, Miss Bell.....141 Barton Ave.

—H—

Hackett, Mrs. Richard.....424 Chilean Ave.
Hadden, Mrs. Alexander M.....*"Tranquility,"* 167 Sea View Ave.
Hadley, Mr. and Mrs. Gordon C.....260 Sunrise Ave.
Hall, Miss Anne E.....*"Acadie,"* 123 Kings Road
Hall, Mr. and Mrs. Clarence.....114 Sea Spray Ave.
Hall, Dean Evangeline.....*"Acadie,"* 123 Kings Road
Hall, Miss Kathryn E.....*"Acadie,"* 123 Kings Road
Hall, Miss Perry-Belle.....1348 No. Lake Way
Hall, Mr. and Mrs. Raymond P.....300 Sea Breeze Ave.
Halley, Mr. and Mrs. William M.....155 Peruvian Ave.
Halpern, Mr. and Mrs. Louis.....253 Seminole Ave.
Halpern, Mrs. Esther.....251 Oleander Ave.
Halpern, Mr. and Mrs. Harry.....259 Oleander Ave.
Halpern, Miss Helen H.....251 Oleander Ave.
Halsted, Mr. and Mrs. J. Donald.....226 Chilean Ave.
Hamer, Mrs. Norman.....202 Manana Lane
Hamilton, Mrs. Stewart.....220 Clarke Ave.
Hammer, Mr. and Mrs. Alfred M.....630 Crest Road
Hammons, Mrs. Bess.....346 Brazilian Ave.
Hanley, Dr. and Mrs. Fleming J.....223 Coral Lane
Hannah, Mr. and Mrs. James A.....14 Golf View Road
Hanson, Mrs. Donner.....*"By-the-Waters,"* 2540 So. Ocean Blvd.
Hardeen, Mrs. Theodore, Jr.....So. Ocean Blvd., Manalapan
Hardin, Chief and Mrs. Ralph.....Town Hall, Fire Department
Harding, Mrs. Charles Lewis.....19 Golf View Road
Harding, Mrs. Coburn.....317 Chilean Ave.
Harding, Mr. and Mrs. Henry K.....*"The Sea Shell,"* Ocean Ridge
Hare, Mr. Channing W.....220 Worth Ave.
Harmon, Mr. and Mrs. Lamar.....*"Lake House,"* Everglades Club
Harper, Mr. and Mrs. H. Mitchell.....*"Bahia Palma,"* 1460 No. Lake Way
Harring, Mr. and Mrs. Walter J.....260 Plantation Road
Harris, Mr. and Mrs. Bucky.....215 Cocoanut Row
Harris, Mrs. John Francis.....3 El Bravo Way
Harris, Mrs. Jeanne M.....244 Sunset Ave.
Harrison, Miss Dorothy.....318 Sea Spray Ave.
Harrison, Mrs. H. L.....158 Sea Spray Ave.
Harrison, Miss Reta.....207 Phipps Plaza
Harris, Mr. Robert Mallory.....325 So. Lake Drive
Harris, Miss Judith.....325 So. Lake Drive
Hart, Mrs. H. Stillson.....228 Sea Breeze Ave.
Hartig, Mr. Clarence A.....242 Ridgeview Drive
Hartig, Miss Eleanore K.....242 Ridgeview Drive
Haskell, Mr. Amory L.....*"Anneamo,"* 540 So. Ocean Blvd.
Haskell, Miss Isabelle.....*"Anneamo,"* 540 So. Ocean Blvd.
Haskin, Mrs. Alice.....236 Plaza Circle
Hattersley, Mrs. Frederick.....215 Peruvian Ave.
Hawes, Mr. and Mrs. Alfred.....149 Brazilian Ave.
Hayes, Mr. and Mrs. Charles R.....1230 No. Ocean Way
Hays, Mrs. Elizabeth Morton.....234 Australian Ave.
Hayward, Mr. and Mrs. John Balcom, *Villa Biscana,"* 400 Cocoanut Row
Healy, Mrs. Columbus.....140 Australian Ave.
Healy, Mrs. Paul.....Everglades Club
Heath, Mrs. Madeline.....437 Chilean Ave.
Heather, Mr. and Mrs. Richard Cornelius.....353 Sea Spray Ave.
Hedly, Mr. and Mrs. Arthur H.....164 Sea Spray Ave.
Heikes, Mrs. Louise Barlow.....238 Phipps Plaza
Helitzer, Mr. and Mrs. Marcus.....1071 No. Ocean Blvd.
Heminway, Mr. and Mrs. Marshall.....216 Garden Road
Hemming, Mr. Emile.....247 Royal Palm Way
Henderson, Dr. and Mrs. Alfred F.....220 Orange Grove Road
Henderson, Miss Dorothy E.....329 Australian Ave.
Henderson, Mrs. William J.....329 Australian Ave.
Hendrickson, Mrs. Alice.....331 Cocoanut Row
Henry, Miss Madeleine A.....*"Bywater Lodge,"* 549 No. Lake Trail
Hensel, Mr. Hopkins.....220 Worth Ave.
Herbert, Mrs. Ruth Lee.....436 Australian Ave.
Herbits, Mrs. Myldred M.....337 Brazilian Ave.
Hereford, Mr. and Mrs. R. D.....315 Sea Spray Ave.
Hereford, Mr. and Mrs. Reginald C.....315 Sea Spray Ave.
Hetsch, Mr. and Mrs. Walter W.....129 Chilean Ave.
Hickam, Mr. and Mrs. Laurence B.....*"High Hope,"* Lantana
Hill, Mr. and Mrs. Crawford.....159 Via del Lago
Hilt, Miss Anna.....278 La Puerta Way
Hickey, Mr. and Mrs. Frank.....1424 So. Ocean Blvd.
Hiscock, Mr. Frederick G.....340 Peruvian Ave.
Hitchock, Mrs. F. St. Clair.....201 Osceola Way
Hoagland, Mr. and Mrs. Claude C.....240 Miraflores Drive
Hoagland, Mrs. Edwin Staunton.....*"Villa Biscana,"* 400 Cocoanut Row
Hobler, Mr. and Mrs. Atherton W.....450 No. Lake Trail
Hochschwender, Mr. and Mrs. Lawrence A.....Everglades Club
Hodge, Mr. and Mrs. G. Howard.....263 El Pueblo Way
Hoeflich, Mr. and Mrs. Robert N.....256 Sunset Ave.
Hoeschen, Mr. and Mrs. Elmer F.....122 Ocean View Road
Hoffman, Mr. and Mrs. W. Harold.....614 Tarpon Way
Hoffman, Mr. and Mrs. Murray.....1498 Ocean Way
Hoffman, Mrs. Nadine.....446½ Brazilian Ave.
Hogarth, Mr. and Mrs. Leeson.....248 Mockingbird Trail
Holcombe, Mr. and Mrs. J. Gales.....Phipps Plaza
Holden, Mr. Milton W.....254 Tangier Road
Holder, Mrs. Daniel S.....251 Cocoanut Row
Holguin, Mr. and Mrs. Alfredo.....Ocean Ridge, Boynton
Holmes, Mr. Frank.....264 Seminole Ave.
Hollenbeck, Mr. and Mrs. James E.....220 Monterey Road
Holley, Mr. and Mrs. Hugh.....260 El Pueblo Way
Hollingsworth, Mr. and Mrs. James H.....*"The Hollys,"* 190 Via Palma
Hollowell, Mr. and Mrs. H. E.....210 Manana Lane
Holness, Mr. and Mrs. Joe E. Jr.....620 Crest Road
Holness, Mr. and Mrs. Joe E.....620 Crest Road
Honan, Miss Ann Elizabeth.....101 Bradley Place
Honan, Miss Catherine G.....101 Bradley Place
Hood, Miss Helen B.....173 Sunset Ave.
Hooker, Mr. and Mrs. A. Frank.....168 Sea Spray Ave.
Hooker, Mr. and Mrs. John Clyde.....128 Sea Breeze Ave.
Hoos, Mr. and Mrs. Milton V.....1421 No. Lake Way
Hooton, Mr. and Mrs. Joseph J.....230 Monterey Road
Hopkins, Mr. and Mrs. Ben F.....*"Rushantare,"* 124 Sea Breeze Ave.
Hopkins, Mrs. Jeanne H.....361 Emerald Lane
Hopkins, Mrs. John Henry.....15 So. Lake Trail
Horan, Miss Ellamay.....109 Via Vizcaya
Horner, Mr. and Mrs. Robert R.....232 Southland Road
Horowitz, Mr. and Mrs. Louis J.....*"Mahawata,"* 1435 So. Ocean Blvd.
Horton, Mr .and Mrs. Frank N.....255 Via Bellaria
Houdeille, Mrs. Gabrielle.....240 Sea Breeze Ave.
Howard, Mr. and Mrs. James H.....108 Mediterranean Rd.
Howe, Mr. Edward T.....246 Monterey Road
Howe, Mr. and Mrs. James H.....Boca Raton
Howell, Mrs. Ruth Richardson.....161 Via Palma
Howell, Mr. Trevor C.....251 Royal Palm Way
Howes, Miss Mary.....710½ So. Ocean Blvd.
Hubbard, Mrs. Elisha Dyer.....*"Villa Turicum,"* Palm Beach
Hubbard, Mr. John J.....445 Brazilian Ave.
Huelster, Mrs. W. W.....321 Peruvian Ave.
Huff, Mr. and Mrs. Rosser A.....230 Osceola Way
Huffman, Mr. and Mrs. John R.....445 Brazilian Ave.
Hufty, Mr. and Mrs. Page.....330 Island Road
Hughes, Mr. Franklin.....252 Cherry Lane
Hughes, Mr. and Mrs. Norman F.....635 No. Lake Trail
Hughitt, Mrs. Marvin.....Miraflores Drive
Hull, Mr. and Mrs. Russell Houston.....318 Australian Ave.
Humphreys, Mr. and Mrs. Malcolm.....152 Chilean Ave.
Hunt, Lt. Col. and Mrs. Robert F. Jr.....251 Kenlyn Lane
Huntington, Mr. and Mrs. Robert D.....*"Annadale House,"* El Brillo Way
Huntley, Mr. and Mrs. William Russell.....250 Algoma Road
Huntoon, Mr. and Mrs. George G.....214 Sea Spray Ave.
Hurdman, Mrs. Frederick H.....124 Australian Ave.
Husson, Dr. and Mrs. Bernard F.....215 So. County Road
Huszagh, Mrs. Lorena.....226 Chilean Ave.
Hutton, Mr. and Mrs. Edward F.....*"Four Winds,"* So. Ocean Blvd.

Hyman, Mr. Eli ..... 1355 No. Lake Way

—I—

Ide, Capt. and Mrs. John Jay ..... 215 Via Del Mar
Idell, Mr. and Mrs. Albert E. ..... 106 Hammon Ave.
Ilyinsky, Mr. and Mrs. Paul R. ..... 319 El Vedado Lane
Ingham, Mr. and Mrs. Travis ..... 12 Golf View Road
Inglessi, Mrs. A. C. ..... 219 Everglades Ave.
Irvine, Mrs. Horace H. ..... 122 Kings Road
Isaacs, Mr. and Mrs. Irving H. ..... 303 Cocoanut Row
Ittleson, Mrs. Henry ..... 243 Tangier Ave.
Ives, Mrs. Kenneth C. ..... Hammon Ave.

—J—

Jackson, Mr. and Mrs. Edgar W. ..... *"Lake Shadows,"* 399 No. Lake Trail
Jacobs, Mr. and Mrs. Rex ..... 225 Dunbar Road
Jacoby, Mr. and Mrs. Jack ..... 222 Ridgeview Drive
Javits, Mr. and Mrs. B. A. ..... 230 Palmo Way
Jay, Mrs. John ..... *"Sea Grapes,"* So. Ocean Blvd.
Jelke, Mr. John Faris ..... 340 So. Ocean Blvd.
Jenkins, Mr. and Mrs. Alfred Peyton ..... 937 No. Lake Way
Jeppson, Mr. and Mrs. George N. ..... *"Selmarro,"* 135 Gulf Stream Road
Jessel, Mr. and Mrs. Joseph D. ..... 127 Peruvian Ave.
Jessup, Mrs. John Colgate ..... 444 Chilean Ave.
John, Mr. and Mrs. D. Russell ..... 246 Dunbar Road
Johnson, Mrs. Alma ..... 160 Sunset Ave.
Johnson, Mr. and Mrs. Charles F. ..... 488 Island Drive
Johnson, Mr. David Holst ..... 145 Worth Ave.
Johnson, Mr. and Mrs. Frederick ..... 311 Brazilian Ave.
Johnson, Mrs. Gerald ..... 145 Worth Ave.
Johnson, Mr. and Mrs. Herbert Sheldon ..... 300 Barton Ave.
Johnson, Mrs. Joseph B. ..... 290 So. County Road
Johnson, Mr. and Mrs. J. M. ..... 630 Island Drive
Johnson, Mr. and Mrs. Oscar W. ..... 202 Onondaga Ave.
Johnson, Mr. and Mrs. William Royster ..... 257 So. County Road
Johnson, Mr. Richard G. Jr. ..... 305 Hibiscus Ave.
Johnson, Mr. and Mrs. Walter G. ..... 133 Dolphin Road
Johnston, Mrs. Albert T. ..... 318 Via Linda
Johnston, Mr. and Mrs. Drew ..... 326 Sea Breeze Ave.
Johnston, Miss Fannie S. ..... 530 So. Ocean Blvd.
Johnston, Mr. and Mrs. H. Glenn ..... 226 Via Linda
Johnston, Mr. and Mrs. W. Ray ..... 223 Colonial Lane
Jones, Mr. and Mrs. R. Bruce ..... 124 Chilean Ave.
Jones, Mrs. Charles H. ..... 4 Major Alley
Jones, Mr. and Mrs. Ernest ..... Sea View Ave.
Jones, Mr. and Mrs. Llewellyn ..... 238 Nightingale Trail
Joseph, Mr. and Mrs. J. H. ..... 222 No. County Road

—K—

Kaastra, Mrs. H. Hobbelink ..... 250 Everglades Ave.
Kader, Mr. and Mrs. W. E. Jr. ..... 268 Plantation Road
Kaffer, Mr. and Mrs. Leo E. ..... 501 So. County Road
Kagan, Mr. and Mrs. S. Walter ..... *"Sunstead,"* 293 El Pueblo Way
Kagan, Mr. and Mrs. Stanley W. ..... Juno Beach
Kahler, Mr. and Mrs. Harry A. ..... 270 Pendleton Ave.
Kaminski, Mr. and Mrs. M. F. ..... 120 Reef Road
Kapner, Mr. and Mrs. Irving ..... 258 Country Club Road
Karstrom, Mr. and Mrs. Carl J. ..... 127 Reef Road
Kay, Mr. and Mrs. Alfred G. ..... 101 El Vedado Road
Kearns, Mrs. Virginia C. ..... 1510 No. Lake Way
Keeler, Mrs. Senga ..... 101 Via Del Lago
Keil, Mr. and Mrs. Harold W. ..... 355 No. Lake Trail
Kelley, Mr. and Mrs. Russell P. ..... 744 Island Drive
Kelley, Mr. and Mrs. Russell P. Jr. ..... 7 Via Vizcaya
Kelly, Mr. and Mrs. Carl Duncan ..... 1015 So. Ocean Blvd.
Kelly, Mrs. Cornelius F. ..... 316 Plantation Road
Kemp, Mr. Howard ..... *"Eden House,"* Eden Road
Kenan, Miss Emily H. ..... Everglades Club
Kenan, Col. Owen H. ..... Everglades Club
Kendall, Mr. and Mrs. Messmore ..... 1000 Indian Road
Kendall, Mr. and Mrs Messmore, Jr. ..... 1000 Indian Road
Kendall, Mrs. Nell ..... *"Satinwood Cottage,"* 2 So. Lake Trail
Kennedy, Mrs. Edward P. ..... 230 So. Ocean Blvd.
Kendall, Mr. Edward F. ..... *"La Quinta,"* 1473 No. Ocean Blvd.
Kennedy, Mrs. James H. ..... *"Kenlewmai,"* So. Ocean Blvd.
Kennedy, Senator and Mrs. John F. ..... North Ocean Blvd.
Kennedy, Mr. and Mrs. Joseph P. ..... No. Ocean Blvd.
Kent, Mrs. A. Atwater ..... *"Nautilus Cottage,"* No. Breakers Row
Kent, Mr. and Mrs. A. Atwater, Jr. ..... 150 Clarke Ave.
Kent, Mr. and Mrs. George E. Jr. ..... 318 Caribbean Road
Kenyon, Mrs. George Marcus ..... 413 Royal Palm Way
Kephart, Mrs. John W. ..... 306 Hibiscus Ave.
Kerrigan, Mrs. Alice Perry ..... 100 Australian Ave.
Kettel, Mr. and Mrs. Earl A. ..... 300 Cherry Lane
Kibbe, Mrs. Ida W. ..... 227 Sunset Ave.
Kimball, Mrs. Seyfert ..... 157 Everglades Ave.
Kime, Mr. and Mrs. Robert C. ..... Hypoluxo Island
Kimmel, Mr. and Mrs. Herman ..... 239 Tangier Ave.
King, Mr. and Mrs. Murray R. ..... 54 Middle Road
Kirkland, Mr. and Mrs. Hugh N. ..... 754 So. County Road
Kirkland, Mrs. Wyman ..... 17 Golf View Road
Kirkton, Mrs. J. Frank ..... 258 Sunset Ave.
Kiser, Mr. and Mrs. John W. ..... *"El Solano,"* 720 So. Ocean Blvd.
Klein, Mr. Emil ..... 130 Chilean Ave.
Klopman, Mr. and Mrs. William ..... 335 El Vedado Lane
Klotz, Mrs. Charles A. ..... 135 Everglades Ave.
Kneip, Mr. and Mrs. E. J. ..... 245 Coral Lane
Knight, Mr. and Mrs. Howard ..... 210 Emerald Lane
Koehne, Mr. and Mrs. William L. ..... 115 Chilean Ave.
Kohl, Mrs. Henry ..... 211 Dunbar Road
Kohler, Mr. Paul E. Jr. ..... 216 Colonial Lane
Koslow, Mr. and Mrs. Alfred ..... 152 Sunset Ave.
Koslow, Mr. and Mrs. Marvin ..... 152 Sunset Ave.
Krauss, Miss Annette ..... *"la Villa dei Fiori,"* 163 Seminole Ave.
Krauss, Mr. and Mrs. Karl W. ..... *"la Villa dei Fiori,"* 162 Seminole Ave.
Krave, Mr. and Mrs. Hugo W. ..... *"Casa Mitzi,"* 417 Sea Breeze Ave.
Krave, Mr. and Mrs. John ..... 126 Sea View Ave.
Kroehler, Mr. and Mrs. D. L. ..... 635 No. Lake Trail
Kroger, Mrs. Chester Frederick ..... 684 Pelican Lane
Kronsky, Mr. and Mrs. Samuel ..... 616 Island Road
Kruger, Mrs. Cecilia ..... 264 Seminole Ave.
Kruse, Mr. and Mrs. Leslie ..... 146 Seminole Ave.
Kuntz, Mr. and Mrs. Charles L. ..... 224 Sanford Ave.

—L—

Lacey, Mrs. William H. ..... 224 Colonial Lane
La Hue, Mr. and Mrs. Henry C. ..... 138 Chilean Ave.
Laine, Mrs. Julia C. ..... 229 Barton Ave.
Laiser, Mr. and Mrs. F. J. ..... 1150 No. Ocean Way
LaMarche, Mr. and Mrs. Carl F. ..... 125 Dolphin Road
Lamason, Mr. and Mrs. Orville B. ..... 2 Golf View Road
Lambert, Mr. and Mrs. Gerard B. ..... Manalapan
La Montagne, Mrs. Rene ..... 159½ Australian Ave.
Lancaster, Mr. and Mrs. John E.
Ocean Blvd. and Lantana Ave., Manalapan
Landau, Mr. and Mrs. A. ..... 233 La Puerta Way
Lanfranchi, Mr. and Mrs. Eugene P. ..... 256 Worth Ave.
Langham, Mr. and Mrs. C. Markham ..... 200 El Vedado Road
Lansdell, Mr. and Mrs. Robert H. ..... 665 Island Drive
Lapham, Mrs. de Forest A. ..... 308 Cocoanut Row
Larisch, Mr. Charles ..... 331 Cocoanut Row
Laros, Mr. and Mrs. Russell K. ..... 277 Pendleton Ave.
Latham, Mr. and Mrs. Edgar H. Jr. ..... 136 Reef Road
Latham, Mrs. Martha R. ..... 310 Via Linda
Lavery, Mr. and Mrs. George L. ..... 245 Miraflores Drive
Lavino, Mr. William G. ..... 215 Peruvian Ave.
Leach, Mr. and Mrs. Willaford R. ..... *"La Fontana,"* 270 So. Ocean Blvd.
Leach, Mr. Allan Gladstone ..... *"La Fontana,"* 270 So. Ocean Blvd.
Leaman, Mr. Alfred V. ..... *"La Quinta,"* 1473 No. Ocean Blvd.
Lefton, Mr. and Mrs. Al Paul ..... 840 So. Ocean Blvd.
Legget, Mrs. Catherine M. ..... 243 Clarke Ave.
Lehman, Mrs. Arthur ..... 251 Jungle Road
Lehmann, Mr. and Mrs. Jerome ..... 210 Fairview Road
Lett, Mr. and Mrs. Tye Matthew ..... *"El Raizal,"* 340 Garden Road
Levy, Dr. and Mrs. Leon ..... 212 Arabian Road
Lewis, Mr. and Mrs. Frank J. ..... *"Villa Phil-Ed,"* 111 Royal Palm Way
Lewis, Mr. and Mrs. Philip ..... 111 Royal Palm Way
Lewis, Mrs. R. Kenneth .....
Liese, Mr. and Mrs. Oscar ..... 342 Sea Breeze Ave.
Liggett, Mr. and Mrs. Lester G. ..... 170 Chilean Ave.
Lihme, Mrs. C. Bai .....
Lihme, Mr. and Mrs. Edward H. ..... *"The Snow Heron,"* Singer Island
Lihme, Mr. and Mrs. Harold H. ..... *"Casa del Mar,"* 111 Clarke Ave.
Lind, Mrs. John E. ..... 1025 No. Lake Way
Lindsay, Rev. and Mrs. Samuel M. ..... 437 Sea View Ave.
List, Mr. and Mrs. Joseph ..... 1040 No. Lake Way
Little, Mr. and Mrs. Richard A. ..... 136 Chilean Ave.
Livermore, Mrs. Nettie ..... *"Satinwood Cottage,"* 2 So. Lake Trail
Lockwood, Mrs. L. Trevette ..... 416 Brazilian Ave.
Logsdon, Mr. and Mrs. E. E. ..... 431 Brazilian Ave.
Long, Mr. and Mrs. Breckinridge ..... 147 Sea Breeze Ave.
Long, Mr. and Mrs. Charles B. ..... *"La Casetina,"* 346 Sea Spray Ave.
Long, Mrs. Daniel Ritchie ..... Everglades Club
Longo, Police Chief and Mrs. Eddie ..... 154 Atlantic Ave.
Loos, Mrs. Alexander ..... 245 Dunbar Road
Lorenz, Mr. and Mrs. Anton ..... Ocean Ridge
Lorie, Mr. and Mrs. Douglas ..... 3522 So. Ocean Blvd.
Love, Mr. and Mrs. J. Spencer ..... *"La Colmena,"* 148 Barton Ave.
Lucom, Mr. and Mrs. W. C. ..... 912 So. Ocean Blvd.
Ludlow, Mrs. Alden Rodney ..... Ocean Blvd., Manalapan
Luke, Mr. and Mrs. Adam K. ..... *"Rose Arden,"* 333 Pendleton Lane
Lustberg, Mr. and Mrs. Morris ..... 129 Sea Spray Ave.
Lydy, Mr. and Mrs. R. G. ..... 1170 No. Ocean Blvd.

Lynch, Mr. and Mrs. James J. ..... 224 Manana Lane
Lynn, Mr. and Mrs. Gordon W. ..... 212 Bravado Lane, Palm Beach Shores
Lyon, Mr. and Mrs. William H. ..... *"Edge Worth,"* 1161 No. Lake Trail
Lytle, Dr. and Mrs. Carl A. ..... 339 Cocoanut Row

—M—

Maass, Mr. and Mrs. Gustav A. ..... Flamingo Lodge, Phipps Plaza
Maass, Mr. and Mrs. Harold G. ..... *"Providencia Cottage,"* 6 So. Lake Trail
Mabbott, Mr. and Mrs. Verne ..... 222 Cherry Lane
Mack, Mr. Clarence ..... 225 Via Del Mar
Maddock, Mr. and Mrs. Paul L. ..... *"Tree Tops,"* 545 No. Lake Trail
Madsen, Mr. and Mrs. Henry A. ..... 345 Sea Spray Ave.
Maguire, Mr. and Mrs. Jeremiah D. ..... 9 Golf View Road
Magnus, Mr. and Mrs. Harry C. ..... 155 Sea Breeze Ave.
Major, Mr. and Mrs. Howard B. ..... *"The Vicarage,"* No. Lake Trail
Makwell, Mr. and Mrs. Robert C. ..... 131 Clarke Ave.
Malcolm, Mr. and Mrs. George H. ..... 1280 No. Lake Trail
Mantz, Miss Medora Neer ..... 329 Sea Breeze Ave.
Marcher, Mr. and Mrs. Royal ..... 241 Tangier Ave.
Marix, Mr. Nigel T. ..... 173 Root Trail
Markle, Mr. and Mrs. Herbert ..... 1301 Palmway, Lake Worth
Marks, Mrs. Arthur Hudson ..... Seminole Golf Club Grounds
Marland, Mr. and Mrs. J. C. ..... 470 So. Ocean Blvd.
Marriott, Sir John and Lady ..... *"Casa del Sur,"* 1900 So. Ocean Blvd.
Marsh, Mrs. Verna ..... 432 Sea Breeze Ave.
Marx, Mr. and Mrs. Jacob H. ..... 130 Chilean Ave.
Martino, Mr. and Mrs. Joseph A. ..... 131 Barton Ave.
Mason, Mrs. Silas B. ..... 237½ Worth Ave.
Mass, Mr. and Mrs. Joseph ..... 720 Island Drive
Massie, Mrs. Joel White ..... 320 Chilean Ave.
Masten, Mr. Harold R. ..... *"Bienstar,"* 151 Grace Trail
Maxwell, Mrs. Elliott ..... 516 So. Ocean Blvd.
May, Mr. Herbert A. ..... 20 Middle Road
Mayhew, Mr. and Mrs. B. B. ..... 310 Sea Breeze Ave.
Mayhew, Dr. Royal H. ..... 154 Worth Ave.
Meachem, Mr. and Mrs. J. R. ..... 260 Nightingale Trail
Meckel, Dr. and Mrs. L. O. ..... 170 Sea Gate Road
Meehan, Mr. and Mrs. George V. ..... 196 Banyan Road
Melville, Mr. Adrian ..... 280 No. Ocean Blvd.
Melville, Mrs. Marion ..... 280 No. Ocean Blvd.
Melvin, Mr. and Mrs. William H. ..... 112 Caribbean Road
Mendelson, Mr. and Mrs. I. H. ..... *"La Casita,"* 315 Sea Breeze Ave.
Merveldt, Countess Julianna ..... Guest of Mr. and Mrs. A. G. H. Reimold
Messina, Dr. and Mrs. Samuel L. ..... 292 Orange Grove Road
Mendez, Mrs. Taillefer ..... 107 No. County Road
Meyer, Mr. and Mrs. George Bentley ..... 330 Brazilian Ave.
Miller, Mrs. Cyrus R. ..... 246 Tangier Ave.
Miller, Mr. and Mrs. Frank Allen ..... 133 Banyan Road
Miller, Mrs. Fred W. ..... 350 Brazilian Ave.
Miller, Dr. and Mrs. George F. ..... 217 Debra Lane
Miller, Mr. and Mrs. John Charles ..... 321 No. Lake Way
Milligan, Mr. and Mrs. J. W. Boardman ..... 160 Kings Road
Milne, Mr. and Mrs. Warren ..... 240 Nightingale Trail
Minner, Mr. and Mrs. William G. ..... 279 Queens Lane
Mirsky, Mr. and Mrs. Harry ..... 445 Brazilian Ave.
Mitchell, Mrs. John T. H. ..... 1520 So. Ocean Blvd.
Moffitt, Mr. and Mrs. Thomas F. ..... 449 Peruvian Ave.
Monahan, Mr. and Mrs. Frederick J. ..... 247 Angler Ave.
Monahan, Mr. and Mrs. James ..... 210 Miraflores Drive
Monroe, Mr. and Mrs. Clegg ..... *"Vista Del Lago,"* 332 Sunset Ave.
Montgomery, Mrs. A. Thompson ..... 413 Sea View Ave.
Montgomery, Mr. and Mrs. George Robert ..... 218 Mediterranean Road
Montgomery, Mrs. Thompson ..... 9 Golf View Road
Moody, Mrs. Samuel A. ..... 412 Australian Ave.
Mooney, Mr. and Mrs. Paul P. ..... 1295 No. Lake Way
Moore, Mr. and Mrs. Charles C. ..... 411 Sea Breeze Ave.
Moore, Mr. and Mrs. Claude L. ..... 229 Onondaga Ave.
Moore, Mr. and Mrs. G. Morris ..... 309 No. Lake Trail
Moore, Miss Cora ..... 259 Clarke Ave.
Moore, Mrs. James ..... 259 Clarke Ave.
Moore, Mr. William ..... 259 Clarke Ave.
Moore, Mrs. Winfred S. ..... 123 Sunset Ave.
Moran, Mrs. Joseph ..... *"White Caps,"* 1047 So. Ocean Blvd.
Morris, Mrs. Chester H. ..... 324 Cocoanut Row
Morris, Mr. and Mrs. Louis ..... 216 Angler Ave.
Morrison, Mr. and Mrs. Allen C. ..... 306 Cocoanut Row
Morrison, Mrs. Kathryn DaCamara ..... 413 Sea View Ave.
Morse, Mr. and Mrs. Harold Stevenson ..... 316 Sea Breeze Ave.
Morse, Col. Robert H. ..... 210 Dunbar Road
Morse, Mr. and Mrs. Robert Hosmer, Jr. ..... 159 Dunbar Road
Morton, Mrs. Seth ..... 3½ So. Lake Trail
Mosler, Mrs. Gustave M. ..... 377 No. Lake Trail
Mowery, Miss L. J. ..... 316 Plantation Road
Mulder, Mr. and Mrs. Harold James ..... 145 Sea Gate Road

LUNCH AT

The Breakers Cabana Club

Famous Food

RIGHT BY THE OCEAN

One of the Delights of Palm Beach

Gabrielles

Enchantment
IN CHILDREN'S CLOTHING

Pink 'n' Blue Shoppe
SUNRISE AT BRADLEY PLACE
PHONE 3-2342 PALM BEACH

for the very latest in lovelies
for women of good taste

handbags jewelry
sweaters belts & bags

Mary Stuart
218 WORTH AVENUE

custom accessories

Miss Ann F. Hobdy

Creator of Contemporary Design for Needle Point

Invites you to

The Needle Point Shop

250 Worth Avenue

ANDREW GELLER

Exquisite Footwear

Presents

The New Bare Look In Footwear at

Kornhauser SHOE SALON

311 Worth Ave. Palm Beach

Also Featuring

The Most Original

Capezios

in the Country

The Gentle Look - - -

Constantine HAIRDRESSING

249 WORTH AVENUE (In The Arcade) PALM BEACH

EAST HAMPTON Phone 3-1791

Munn, Mr. and Mrs. Charles A. ..... *"Amado,"* No. Ocean Blvd.
Munn, Mr. Gurnee ..... *"The Lodge,"* No. County Road
Munn, Mr. Orson ..... Guest of Mr. and Mrs. I. Sheldon Tilney
Murdock, Mr. and Mrs. James O. Jr. ..... 161 Grace Trail
Murphy, Dr. and Mrs. Alvin E. ..... 339 Sea View Ave.
Murphy, Mr. and Mrs. F. X. ..... *"La Jolie,"* 341 Garden Road
Murphy, Mrs. H. Wallin ..... 123 Sunset Ave.
Murray, Mr. and Mrs. Andrew ..... 106 Hammon Ave.
Myrer, Mr. and Mrs. Raymond L. ..... 332 Peruvian Ave.
Myrer-Hendrich, Mrs. Robenia ..... 332 Peruvian Ave.

—Mac—

MacDonald, Mr. and Mrs. Alexander ..... 158 Sea Spray Ave.
MacEwan, Mr. and Mrs. Richard H. ..... 229 Monterey Road
MacFarland, Mr. and Mrs. B. S. ..... 325 Sea Spray Ave.
MacGregor, Mr. and Mrs. James Duncan ..... 422 Australian Ave.
MacGuigan, Mrs. John ..... 236 Dunbar Road
MacKenzie, Mrs. Dolina C. ..... 207 Indian Road

—Mc—

McAfee, Mrs. Grace ..... 320 Sea Breeze Ave.
McAlear, Mrs. James ..... 418 Sea Spray Ave.
McAuliffe, Mr. and Mrs. John Edward ..... 1430 No. Lake Way
McCarthy, Dr. and Mrs. Daniel J. ..... *"Blarneagh,"* So. Ocean Blvd.
McCarthy, Mrs. George T. Jr. ..... 151 Royal Palm Way
McCormick, Col. and Mrs. Robert R. ..... Ocean Ridge, Boynton
McCue, Mrs. Olive F. ..... 224 Royal Palm Way
McCurrach, Mr. and Mrs. James C. ..... 810 So. Ocean Blvd.
McDevitt, Mr. and Mrs. John N. ..... 248 Orange Grove Road
McDonald, J. S. ..... 118 Sunset Ave.
McDonald, Mr. and Mrs. Stewart ..... 1497 No. Ocean Way
McFarland, Mrs. Horace ..... 109 Royal Palm Way
McGaughey, Mr. and Mrs. James W. ..... 346 Crescent Drive
McGee, Dr. and Mrs. W. Ambrose ..... 233 Bahama Lane
McGrath, Mr. and Mrs. J. Howard ..... 224 So. Ocean Blvd.
McGuire, Mrs. Lillian C. ..... 283 Sunset Ave.
McHose, Mr. and Mrs. Charles W. ..... 118 Sunset Ave.
McKenna, Mr. and Mrs. Edward R. ..... 203 Phipps Plaza
McKim, Mr. and Mrs. William Lee ..... 322 Eden Road
McKinlock, Mrs. George Alexander ..... *"Casa Alejandro,"* Vita Serena
McKnight, Mr. and Mrs. Sumner T. ..... 245 Pendleton Ave.
McLaren, Mr. and Mrs. Guy R. ..... 274 Orange Grove Road
McLean, Mr. and Mrs. Edward Beale ..... 1029 No. Ocean Blvd.
McLennan, Mrs. Donald R. ..... 221 El Bravo Way
McNeil, Mrs. Archibald ..... 114 Ocean View Road
McNeil, Mr. and Mrs. Archibald, Jr. ..... 114 Ocean View Road
McNulty, Mr. and Mrs. F. Jerome ..... 261 Via Bellaria

—N—

Nagle, Mr. M. H. ..... 175 Atlantic Ave.
Nathan, Mr. and Mrs. Sidney ..... 1414 No. Ocean Blvd.
Neale, Mr. and Mrs. Richmond H. ..... 156 Peruvian Ave.
Nelson, Mr. and Mrs. H. Down ..... 226 Pendleton Ave.
Nelson, Mrs. Hilma W. ..... 115 Nightingale Trail
Nesbitt, Mr. and Mrs. Abram, 2nd. ..... *"Bueno Recuerdos,"* 79 Middle Road
NeSmith, Mr. and Mrs. Ira L. ..... 206 Pendleton Ave.
Netter, Dr. and Mrs. Frank H. ..... 560 So. Ocean Blvd.
Netter, Miss Cornelia ..... 560 So. Ocean Blvd.
Nettleton, Mrs. M. Glover ..... Everglades Club
Neumann, Mrs. George A. ..... 141 Chilean Ave.
Newton, Mrs. Margery ..... 224 Pendleton Ave.
Nickerson, Mrs. Howes ..... 217 Emerald Lane
Nickerson, Miss Marjorie Howes ..... 217 Emerald Lane
Nielsen, Mrs. A. E. ..... S. Lake Drive and Worth Ave.
Niemann, Mr. and Mrs. Donald W. E. ..... 207-A Phipps Plaza
Nigh, Miss Alice ..... 316 Plantation Road
Nixon, Mrs. Stanhope W. ..... 170 Sea View Ave.
Noble, Mr. and Mrs. John H. ..... 134 El Vedado Lane
Nohowel, Mrs. Margaret D. ..... 222 El Brillo Way
Norberg, Mr. and Mrs. Rudolph C. ..... 214 Dunbar Road
Norris, Mr. E. D. ..... 343 Sea Breeze Ave.
Norris, Mr. and Mrs. James King Norris ..... 220 Jungle Road
Nyad, Mr. and Mrs. Aris Z. ..... 220 Brazilian Ave.

—O—

Obolensky, Mr. and Mrs. Alexis .....
O'Brien, Lt. Col. and Mrs. B. J. ..... 269 Miraflores Drive
O'Brien, Mrs. Isabelle Meuser ..... 142 So. County Road
O'Brien, Mr. and Mrs. F. Desmond ..... 143 Reef Road
O'Brien, Mr. and Mrs. Hayes ..... 142 Sea Spray Ave.
O'Brien, Mrs. J. Jay ..... 990 Adam Road
O'Connor, Mr. and Mrs. Richard A. ..... 229 Pendleton Ave.
O'Conor, Mr. and Mrs. Daniel J. ..... 151 Barton Ave.

O'Donnell, Mr. and Mrs. James ..... Manalapan
Oenbrink, Mr. and Mrs. August H. ..... 210 Wells Road
O'Gorman, Mr. Thomas A. ..... Everglades Club
O'Hara, Mr. and Mrs. Fred H. ..... 410 Chilean Ave.
O'Hara, Mr. and Mrs. Vincent J. Jr. ..... 213 Sunset Ave.
Ohlhaber, Mr. and Mrs. Jack B. ..... 250 Tangier Road
O'Keefe, Mr. and Mrs. Eugene T. ..... 415 Sea Spray Ave.
Olin, Mr. and Mrs. Edward L. ..... 268 Jamaica Lane
Olsen, Mr. and Mrs. Clarence A. ..... 4 Via Vizcaya
Olsen, Mr. and Mrs. Sigurd ..... 301 Chilean Ave.
O'Malley-Keyes, Mrs. Middleton ..... 117 Brazilian Ave.
Ombres, Dr. and Mrs. S. Richard ..... 120 Everglades Ave.
Orcutt, Mr. and Mrs. Charles C. ..... 245 Jamaica Lane
Ordway, Mr. and Mrs. Lucius Pond ..... Banyan Road at the Lake
Ormandy, Mr. and Mrs. Louis J. ..... 206 Caribbean Road
Osborne, Mrs. Bertha Pearce ..... 249 Colonial Lane
Osmaston, Mrs. Phyllis ..... 167 Root Trail
Ostheim, Count and Countess von ..... 280 No. Ocean Blvd.
Ott, Mr. and Mrs. Richard Maxwell ..... 200 Merrain Road
Owens, Mr. and Mrs. James M. Jr. ..... 141 Brazilian Ave.
Owsley, Mrs. Frederic ..... Everglades Club

—P—

Packard, Mrs. John H. 3rd ..... 140 Gulf Stream Road
Padgett, Mr. and Mrs. William R. ..... 695 So. County Road
Paine, Mrs. Bryson ..... 118 Via Vizcaya
Paley, Mr. and Mrs. Samuel ..... 321 Tangier Ave.
Pape, Mr. and Mrs. Gordon E. ..... 311 Pendleton Lane
Pardridge, Mrs. Albert J. ..... 425 Brazilian Ave.
Pardridge, Mrs. E. W. ..... Guest of Mrs. Columbus Realy
Parish, Mr. and Mrs. R. L. ..... *"Casa Esmeralda,"* 116 El Bravo Way
Parkin, Mr. and Mrs. William M. ..... 334 Chilean Ave.
Parsons, Mr. and Mrs. J. Lester ..... 215 El Bravo Way
Parsons, Mr. Schuyler Livingston ..... 237 Australian Ave.
Patterson, Mr. and Mrs. Willard A. ..... 225 Sea Spray Ave.
Paul, Mr. A. J. Drexel ..... *"Sea Gull Cottage,"* Breakers Row
Paul, Mr. and Mrs. Peter ..... 328 Australian Ave.
Paul, Miss Harriet ..... 220 Onondaga Ave.
Paul, Mr. and Mrs. Harry S. ..... 220 Onondaga Ave.
Paul, Comdr. and Mrs. Dwight C. .....
Paull, Mr. and Mrs. Harold Church ..... 1800 So. Ocean Blvd.
Paulson, Mrs. Henry ..... *"Ocean Edge,"* 1170 No. Ocean Blvd.
Pavitt, Mr. and Mrs. William H. ..... 144 Chilian Ave.
Payne, Mr. and Mrs. F. C. ..... 217 Mockingbird Trail
Peabody, Mrs. Stuyvesant ..... 179 Via Del Lago
Pearce, Mrs. J. H. ..... 249 Colonial Lane
Peck, Mr. and Mrs. John Wheeler ..... 200 Cherry Lane
Peck, Mr. and Mrs. Lumen O. ..... 223 Pendleton Ave.
Peck, Mrs. Percy Seaman ..... 231 Peruvian Ave.
Peck, Mr. and Mrs. Samuel A. ..... *"Windsong,"* Pelican Lane
Pell, Mr. and Mrs. Hamilton ..... 28 Middle Road
Pelton, Mr. and Mrs. Clyde Sidney *"Villa Banyana,"* 515 No. Lake Trail
Pelzer, Mr. and Mrs. B. Henry ..... 241 El Vedado Road
Pence, Mr. and Mrs. H. C. ..... 300 Queens Lane
Pennock, Mrs. H. Hardcastle ..... 137 Sea Spray Ave.
Perlman, Mr. and Mrs. Herman ..... 1556 No. Ocean Blvd.
Perry, Mrs. Barbara Morse ..... 594 No. County Road
Perry, Mr. and Mrs. John H. Jr. ..... *"Glenlyvar,"* 239 Emerald Lane
Perry, Mrs. John Holliday, Sr. ..... 118 Sea View Ave.
Peterkin, Miss Irene ..... *"Casa del Lago,"* So. Lake Drive
Peters, Mrs. Anne E. ..... 200 Barton Ave.
Peters, Mr. and Mrs. H. Arthur ..... 226 Oleander Ave.
Petinot, Mrs. George ..... 991 Adam Road
Petinot, Miss Jeanne ..... 991 Adam Road
Pettit, Mr. and Mrs. John B. ..... 650 Island Drive
Petro, Mrs. Marjorie ..... 334 Chilean Ave.
Pflager, Mr. and Mrs. Charles W. ..... 137 Hammon Ave.
Pflager, Miss Jessie ..... 137 Hammon Ave.
Phillips, Mr. and Mrs. George Wendell ..... Lake Park
Phillips, Mr. and Mrs. Mortimer B. ..... 234 Ridgeview Drive
Phillips, Mr. and Mrs. Philip ..... 1214 No. Ocean Blvd.
Phipps, Mrs. Henry Carnegie ..... *"Heamaw,"* No. Ocean Blvd.
Phipps, Mrs. Carole ..... 275 Ridgeview Drive
Phipps, Mr. and Mrs. John S. ..... 441 No. County Road
Phipps, Mr. and Mrs. Michael G. ..... 450 No. County Road
Pierce, Mrs. Thomas McGraw ..... Guest of Mrs. Cornelius Kelly
Pierson, Mr. and Mrs. Arthur N. ..... 220 Eden Road
Pierson, Mrs. A. Romeyn ..... Manalapan, Lantana
Pillsbury, Mr. and Mrs. John Sargent ..... *"La Chosa,"* Banyan Road
Pleet, Mr. and Mrs. David H. ..... 242 Wells Road
Plummer, Mrs. Phyllis ..... 311 Cocoanut Row
Polzin, Mr. and Mrs. Donald ..... *"Villa Tramento,"* Vita Serena
Porter, Mr. and Mrs. Porter R. ..... 209 Mockingbird Trail
Potters, Mr. and Mrs. Paul A. ..... 240 Garden Road

WILSON SUPPLY CO., INC.
418 SOUTHERN BOULEVARD
Horticultural Supplies
Pet Supplies
"Grow it with GROWIT"
the tropical plant food
"Use the grasses the professionals use."
Zoysia Matrella
Ormund Bermuda
Tel. 2-4571 Box 6026

WILSON SPRAYING CO., INC.
418½ SOUTHERN BOULEVARD
West Palm Beach
Contracts for:
SPRAYING
Trees, Vines, Shrubs
FERTILIZING
Liquid or Dry Application
WEED KILLING
Fields, Lakes, Ditches
Free Estimates Call 2-4571

Poodle Paradise
CORINNE STEELE
Grooming — All Breeds
Show Trims
ACCESSORIES
PROMENADE COLLARS
CUSTOM MADE
SOIREE ENSEMBLES
COATS and RAINCOATS
141 BRADLEY PLACE PALM BEACH
PHONE 2-3030

Henri's
FRENCH PROVINCIAL
RESTAURANT
Serving the Palm Beaches
Since 1939
SOUTHERN BLVD.
Just West of Airline Terminal
Vintage Wines
SUMMERS:
Sous Chef on the S.S. United States
OPEN DAILY 5:30 P.M.
PHONE 3-9264

CUSTOM MADE ORIGINALS
created in our Worth Avenue
design studio

RESORT FASHIONS —
a discriminating selection
of ready-to-wear

and a BOUTIQUE
of exquisite accessories and gifts

Ruth Hilliard

245 worth avenue palm beach

the mayo hill galleries
GIFT SHOP

LENI K. HAMMOND'S
SEASCAPES

February 21 through March 4
In the patio of
The Chez Denyes Bldg.
1200 East Atlantic Ave.
Delray Beach 4640

Wellfleet on
Cape Cod, Massachusetts

no finer
hearing aid
in all the world!
Beltone

FREE BOOK
Come in, phone or write for valuable new free book on hearing loss. Fully describes new miracle Transistor and how it helps overcome deafness.

Florida Institute
FOR
Better Hearing
709 Harvey Bldg., West Palm Beach, Fla.
PHONE 3-2000

Potters, Mr. and Mrs. Rudolph H. ..... 127 Ocean View Road
Potts, Mr. and Mrs. J. Fred ..... 353 No. Lake Trail
Powell, Mr. and Mrs. John B. Jr. ..... *"El Mirador,"* 136 Dunbar Road
Powers, Mr. and Mrs. Given D. ..... 210 Sanford Ave.
Powers, Mr. Robert C. ..... 254 Plantation Road
Powers, Mr. and Mrs. W. Palmer ..... 200 Barton Ave.
Pratt, Mrs. Alexander Dalas Bache ..... *"Villa Sonia,"* 335 Sunset Ave.
Pray, Mr. and Mrs. Max ..... *"Mi Estrellita,"* 135 El Vedado Way
Prentice, Mr. and Mrs. Spellman ..... 1100 No. Lake Trail
Prescott, Mr. and Mrs. John L. Jr. ..... 221 Monterey Road
Pressly, Mr. and Mrs. James G. ..... 260 Colonial Lane
Prior, Mr. and Mrs. Frank O. ..... 303 Cocoanut Row
Pritchett, Mr. and Mrs. Wilson ..... *Ocean View Cottage*, Breakers Row
Pritz, Mr. and Mrs. Wesley B. ..... 273 Sanford Ave.
Prizer, Mr. and Mrs. John R. ..... 110 Via Vizcaya
Procter, Mr. and Mrs. Rodney ..... 130 Banyan Road
Proctor, Dr. and Mrs. William H., Jr. ..... 1072 No. Lake Way
Prosser, Mr. and Mrs. Stuart A. ..... 125 Via Del Lago
Prouty, Dr. E. A. ..... 1438 No. Ocean Blvd.
Prudden, Mrs. Paul Peter ..... 171 Clarke Ave.
Prudden, Mr. and Mrs. Paul Peter, Jr. ..... 236 Pendleton Ave.
Publicker, Mrs. Rose ..... 1485 So. Ocean Blvd.
Pulitzer, Mr. Herbert ..... 105 Wells Road
Pulitzer, Mr. and Mrs. Herbert, Jr. ..... 318 So. Lake Drive, Lantana
Purvis, Mr. and Mrs. W. J. ..... 256 Sea Spray Ave.

—Q—

Quackenbush, Mr. and Mrs. Stephen VP.
"Long Shadows," 315 Tangier Ave.
Quigley, Mr. and Mrs. Frank T. ..... *"Eden House,"* Eden Road
Quigley, Mr. Frank Kemp ..... *"Eden House,"* 200 Eden Road
Quinn, Mr. and Mrs. Edward V. ..... 400 Arabian Road
Quinn, Mrs. Porte ..... 226 Chilean Ave.

—R—

Radbill, Mr. and Mrs. Samuel ..... 150 Dunbar Road
Radditz, Mrs. C. E. ..... 400 Sea Breeze Ave.
Raese, Mr. and Mrs. Richard A. ..... 780 South County Road
Rainville, Col. Gustave H. ..... 306 Worth Ave.
Ramsing, Mr. and Mrs. Byron Lee ..... 232 Emerald Lane
Rankin, Mr. and Mrs. Stacy B. ..... 755 So. County Road
Rasmussen, Mr. and Mrs. George S. ..... 201 El Bravo Way
Rattinger, Mr. and Mrs. Maurice M. ..... 233 Seminole Ave.
Ray, Mrs. Richard L. ..... 293 So. Lake Drive
Rayner, Mr. and Mrs. Archibald C. ..... 214 Jamaica Lane
Rane, Mr. and Mrs. Ainsworth ..... 210 Onondaga Ave.
Rane, Miss Elizabeth ..... 210 Onondaga Ave.
Rea, Mr. and Mrs. Robert W. ..... 271 El Vedado Road
Ready, Mr. and Mrs. Leo Francis ..... 455 Worth Ave.
Reagan, Mr. and Mrs. W. D. ..... 334 Chilean Ave.
Redfield, Mr. and Mrs. Henry S. ..... 245 Barton Ave.
Reed, Mr. and Mrs. Charles ..... 222 Sea Spray Ave.
Reed, Mrs. Latham Ralston ..... 135 Grace Trail
Reese, Mr. and Mrs. C. Dimick, Jr. ..... 291 Jamaica Lane
Reese, Mr. and Mrs. Claude D. ..... 167 Dunbar Road
Reese, Mr. and Mrs. Thomas T., Jr. ..... 249 La Puerta Way
Reese, Mr. and Mrs. Walter J. ..... 223 Southland Road
Reeve, Mr. and Mrs. J. Stanley ..... 1345 No. Lake Way
Reeves, Miss Helen ..... 139 Sea Breeze Ave.
Reeves, Miss Jane ..... 139 Sea Breeze Ave.
Reeves, Mr. S. J. ..... 139 Sea Breeze Ave.
Regenstein, Mr. and Mrs. Joseph ..... 455 Australian Ave.
Reid, Mr. and Mrs. Philip ..... 364 So. Ocean Blvd.
Reilly, Mr. and Mrs. Alfred F. ..... 124 Cocoanut Row
Reimold, Mr. and Mrs. A. G. H. ..... 337 Australian Ave.
Reitz, Mr. and Mrs. Walter R. ..... 112 Algoma Road
Rey-Millet, Mr. and Mrs. Constant ..... Sandy Loam Farm
Remington, Mr. and Mrs. George C. T. ..... *"The Pelicans,"* 710 Island Road
Renfrew, Mr. and Mrs. de Grimm ..... 155 Sea Breeze Ave.
Reynolds, Mrs. Wiley Richard ..... *"La Solano,"* 172 So. Ocean Blvd
Reynolds, Mr. and Mrs. Wiley R., Jr. ..... Tarpon Island
Rice, Dr. Elwood E. ..... Everglades Club
Rice, Mr. and Mrs. Lewis T. ..... 437 Chilean Ave.
Rich, Mr. Elmer ..... 334 Barton Ave.
Rich, Mr. and Mrs. Hal Crowson ..... 230 Pendleton Ave.
Rich, Mrs. Paul J. ..... 350 El Brillo Way
Rich, Mrs. George M. ..... Guest of Mrs. James H. Kennedy
Richards, Mr. and Mrs. John H. ..... 439 Royal Palm Way
Richardson, Mr. and Mrs. Edmund ..... 231 Sea Spray Ave.
Richardson, Mr. and Mrs. Henry Ferguson, Jr. ..... 246 Eden Road
Richter, Mr. and Mrs. Walter J. ..... 245 Coral Lane
Ridder, Mr. and Mrs. Joseph E. ..... 974 So. Ocean Blvd.

Rief, Mr. and Mrs. Frank J., Jr. ..... 219 Bahama Lane
Rief, Mr. and Mrs. Frank J., Sr. ..... 264 Bahama Lane
Rieser, Mr. and Mrs. Norvin H. ..... 200 Palmo Way
Rigg, Mr. and Mrs. Wilfred Cecil ..... 1520 So. Ocean Blvd.
Riggs, Dr. and Mrs. Lawrence B. ..... 411 Brazilian Ave.
Riley, Mr. and Mrs. James F., Jr. ..... 235 Phipps Plaza
Ring, Mr. and Mrs. Harold R. ..... 253 Esplanade Way
Rinker, Mr. and Mrs. M. E. ..... 1090 No. Lake Way
Risden, Mr. and Mrs. Joseph, Jr. ..... 1117 No. Lake Trail
Robbins, Mrs. Harry Pelham ..... 239 Pendleton Ave.
Robbins, Judge and Mrs. Richard P. ..... 205 Sanford Ave.
Roberson, Mr. and Mrs. Walter C. ..... 209 Angler Ave.
Robert, Mr. and Mrs. Claude G. ..... 350 Brazilian Ave.
Roberts, Mr. and Mrs. A. Sydney ..... 766 Hi-Mount Road
Roberts, Mr. and Mrs. Owen F. ..... 995 So. Ocean Blvd.
Robertson, Mr. and Mrs. J. Stuart ..... *"Floresta,"* Boca Raton
Robinson, Mrs. Macsherry ..... 317 Chilean Ave.
Robinson, Mr. and Mrs. Lee I. ..... 244 Jamaica Lane
Robinson, Dr. and Mrs. Walter G. ..... 1326 No. Ocean Blvd.
Roche, Mrs. Arthur Somers ..... 240 Sunrise Ave.
Roche, Mrs. James T. ..... 9 Via Vizcaya
Roddy, Mr. and Mrs. Edward U. ..... 137 Peruvian Ave.
Roddy, Mr. and Mrs. Edward U., Jr. ..... 231 Kenlyn Lane
Rodewald, Mr. and Mrs. W. MacNeil ..... 424 Sea Spray Ave.
Rodgers, Mr. and Mrs. F. L. ..... 250 Nightingale Trail
Roebuck, Mr. and Mrs. W. Earroll, Jr. ..... 236 El Pueblo Way
Romero, Mr. and Mrs. A. R. ..... 436 Royal Palm Way
Rooks, Mr. and Mrs. Irvin ..... 132 Royal Palm Way
Rooke, Mr. and Mrs. Robert L. ..... 6 Via Vizcaya
Rollman, Mrs. R. G. ..... 310 Clarke Ave.
Rose, Dr. and Mrs. H. G. ..... 210 Tangier Road
Rose, Dr. and Mrs. Tom ..... Plaza Bldg.
Rosier, Mr. and Mrs. Paul ..... 278 La Puerta Way
Ross, Mr. and Mrs. George S. ..... 110 Clarke Ave.
Ross, Mr. and Mrs. Gus ..... 130 Peruvian Ave.
Ross, Mr. and Mrs. H. A. ..... 1181 No. Lake Trail
Ross, Mr. and Mrs. Richard E. ..... 1185 No. Lake Trail
Rostang, Comtesse de ..... 244 Plantation Road
Roswell, Mr. and Mrs. Charles M. ..... 218 Tangier Road
Roulston, Mrs. H. Davies ..... 353 Sea Spray Ave.
Rovensky, Mr. and Mrs. John E. ..... Everglades Club
Rowe, Mrs. Dorothy D. ..... 177 Sunset Ave.
Rowland, Mr. and Mrs. B. A. Jr. ..... 1470 No. Ocean Blvd.
Roys, Mr. and Mrs. A. Edward ..... 112 Sunset Ave.
Russell, Mr. and Mrs. Sydney King ..... Everglades Club
Russell, Mr. and Mrs. Richard O. ..... 152 Dolphin Road
Rutherford, Mr. and Mrs. Alexander H. ..... *"La Billucia,"* 1200 So. Ocean Blvd.
Rutherford, Lt. Col. and Mrs. D'Arcy ..... 4 Via Parigi
Rutherfurd, Comdr. and Mrs. John M. L. ..... 1450 No. Lake Trail
Ryerson Mr. and Mrs. John B. ..... 312 Sea Breeze Ave.

—S—

Salisbury, Mr. and Mrs. John W. ..... 225 Sea Breeze Ave.
Samuels, Mrs. Leon ..... 400 Arabian Road
Sanborn, Mrs. Charles ..... 109 Royal Palm Way
Sanderson, Mr. and Mrs. Robert H. ..... 354 Chilean Ave.
Sandfort, Mr. Richard ..... 337 Worth Ave.
Sanford, Mr. and Mrs. Stephen ..... *"Los Incas,"* North Ocean Blvd.
Sarver, M. A. H. ..... 255 Sea Spray Ave.
Savadge, Miss Mildred L. ..... 359 Brazilian Ave.
Savage, Mr. and Mrs. Joseph P. ..... 271 Plantation Road
Sawyer, Mr. and Mrs. Charles
Sayad, Dr. and Mrs. William Y. ..... Everglades Club
Schafer, Mrs. Elizabeth ..... 311 Cocoanut Row
Schellentrager, Mr. and Mrs. Edward J. ..... 1263 No. Lake Way
Schildering, Mr. and Mrs. Louis H. ..... 214 El Brillo Way
Schmidt, Mr. and Mrs. Emile L. ..... 143 Clarendon Ave.
Schmid, Mr. and Mrs. Norman C. ..... 1340 No. Lake Way
Schmidt, Mr. and Mrs. J. O. ..... 148 Peruvian Ave.
Schoonmaker, Mrs. J. M. Jr. ..... 116 Sea Breeze Ave.
Schoonover, Mr. and Mrs. T. R. ..... 265 Plantation Road
Schrafft, Mr. George ..... 221 Ocean Terrace
Schroeder, Mrs. Alfred C. ..... 422 Australian Ave.
Schultz, Mrs. William Lightfoot ..... 439 Royal Palm Way
Schumacher, Mr. and Mrs. John E. ..... 243 Garden Road
Schur, Mr. and Mrs. Harry Erwin ..... 269 So. Lake Drive
Schwab, Mr. and Mrs. Laurence E. ..... 133 Gulf Stream Road
Schwill, Mr. and Mrs. Bruno ..... 140 Sea Spray Ave.
Schully, Mr. and Mrs. Maurice ..... 210 La Puerta Way
Scott, Mr. and Mrs. William J. ..... 333 Sea View Ave.
Scott, Mr. and Mrs. Daniel D. ..... 281 Monterey Road
Scotti, Mr. and Mrs. James ..... 234 Palmo Way
Seeburg, Mr. Noel Marshall ..... Clarendon Ave.

IF

you are . . . a particular person who appreciates the luxury, cuisine, and the inimitable charm of an exclusive club environment . . . you will enjoy Balmoral Club.

•

March, April Weather is Wonderful
Easter at Advantageous Rates

Balmoral Club
NASSAU • BAHAMAS

Consult Your Travel Agent
or Balmoral New York Office 16 W. 55 ST., N. Y. 19 • JUdson 6-3070

For the Finest in Foods

SOLDO BROS.

825 So. Dixie W. Palm Beach

Phones 2-3861 2-3862 2-3788

Imported Specialties

Prime Meats and Poultry

Garden Fresh Vegetables
From Our Own Farms

Imported Wines and Water

Complete Sea Food Market

Delivery Service Includes

Delray Beach Hobe Sound

A Coiffure

JUST FOR YOU

Created for your individual charm by

La Marick

TRAINED STAFF OF STYLISTS

BELK'S BEAUTY SALON and LA MARICK SALON

BELK'S DEPARTMENT STORE

305 CLEMATIS STREET WEST PALM BEACH, FLA.

PHONE 3-1609

Ladies' Clothes For Every Occasion

107 NORTH COUNTY ROAD

George & Mary

Palm Beach — Spring Lake

PALM BEACH BILTMORE HOTEL

COLONNADES HOTEL P. B. SHORES

Seelmann, Mr. and Mrs. Frederick G. ..... 324 Eden Road
Seggerman, Mr. and Mrs. Frederick T. ..... 235 Sea Spray Ave.
Seidel, Mr. and Mrs. Fred H. ..... 115 Ocean View Road
Seitz, Mrs. C. W. ..... 318 Peruvian Ave.
Sell, Mr. and Mrs. Charles ..... 260 Sunrise Ave.
Seton, Mrs. Grace Thompson ..... 229 Chilean Ave.
Sewell, Mr. and Mrs. W. L. ..... 152 Peruvian Ave.
Sewell, Mr. and Mrs. W. L. Sewell, Jr. ..... 242 Colonial Lane
Seyburn, Mrs. Wesson ..... *"Casa Giravento,"* Via La Selva
Shalek, Mr. and Mrs. Dan ..... *"Casa Loma,"* 181 Sunset Ave.
Shain, Dr. and Mrs. Arthur I. ..... 221 Jamaica Lane
Shapleigh, Mr. and Mrs. Blasdel ..... 125 Via Vizcaya
Sharples, Mr. and Mrs. Philip T. ..... *"Manalee,"* Woodbridge Road
Shaw, Mr. and Mrs. W. Barrett ..... 445 Brazilian Ave.
Shawcross, Mr. William A. ..... Everglades Club
Shaughnessy, Mr. and Mrs. A. C. ..... 357 No. Lake Way
Shaw, Mrs. LeRoy ..... Guest of Mrs. Harold Haig Sims
Shehadi, Mr. and Mrs. Joseph ..... 333 Brazilian Ave.
Sheedy, Mr. Edmund ..... 4 Golf View Road
Shevlin, Mr. and Mrs. Thomas H. ..... *"Bahati,"* 1102 No. Ocean Blvd.
Shirriff, Mr. and Mrs. Francis Walker ..... 330 Sea Spray Ave.
Shirley, Mr. and Mrs. Walter T. ..... 703 Island Drive
Short, Mr. Livingston Lyman ..... 4 Major Alley
Shoumate, Mr. and Mrs. Belford ..... 222 Phipps Plaza
Shriver, Mr. and Mrs. David S. ..... 211 Miraflores Drive
Sibbernsen, Mr. and Mrs. Drexel J. ..... 124 Seagate Road
Sibley, Mrs. Edward ..... 270 Queens Lane
Sicard, Mr. and Mrs. Hugh ..... 203 Via Vizcaya
Siebrecht, Mr. and Mrs. J. K. ..... 319 Sea Spray Ave.
Siems, Mr. Alice Littig ..... 236 Plaza Circle
Signorini, Capt. L. (Gino) ..... 330 Brazilian Ave.
Silleck, Mr. and Mrs. Sidney B. ..... 325 Worth Ave.
Silver, Mr. and Mrs. B. J. ..... 280 Orange Grove Road
Simonson, Mr. and Mrs. Byron ..... 201 Plaza Circle
Sims, Mrs. Harold Haig ..... *"Makai,"* 215 Garden Road
Sinclaire, Mr. and Mrs. Robert Oakes *"Villa toi-et-moi,"* 333 Sea Spray Ave.
Sisler, Mr. and Mrs. W. Tilton ..... *"Villa Giardino,"* 341 Peruvian Ave.
Sittig, Mr. Frederick V. ..... North County Road
Sittig, Miss Margaret ..... North County Road
Skelton, Mr. and Mrs. Owen Raymond ..... *"Sol y Sombra,"* El Brillo Way
Skinner, Mr. and Mrs. Paul B. ..... 255 Kenlyn Lane
Slade, Mr. H. Barker ..... 437 Chilean Ave.
Slaton, Mr. and Mrs. George W. ..... 316 Peruvian Ave.
Sloan, Mr. and Mrs. Alfred Pritchard, Jr. ..... 1960 So. Ocean Blvd.
Sloan, Mrs. Dodge ..... *"Concha Marina,"* So. Ocean Blvd.
Smith, Mr. and Mrs. Avy Barrell ..... 419 Sea Spray Ave.
Smith, Miss Dorathea Ladd ..... 329 Sea Breeze Ave.
Smith, Mr. and Mrs. Earl E. T. ..... 1021 No. Ocean Blvd.
Smith, Mr. and Mrs. Emil L. ..... 143 Clarendon Ave.
Smith, Mr. and Mrs. Frank M. ..... 201 Bermuda Lane
Smith, Mr. and Mrs. H. Halpine ..... 325 Chilean Ave.
Smith, Dr. Hervey Lewis ..... 235 Queens Lane
Smith, Mr. Hervey L., Jr. ..... 235 Queens Lane
Smith, Mr. and Mrs. Homer ..... 1080 So. Ocean Blvd.
Smith, Mrs. Jesse Alfred ..... *"Wau-Kee-Sha,"* 133 Sea Breeze Ave.
Smith, Mr. and Mrs. Maynard Long ..... 233 Clarke Ave.
Smith, Mr. and Mrs. Roy R. ..... 344 Cocoanut Row
Smith, Mrs. S. Fahs ..... 134 Sea Breeze Ave.
Smith, Mrs. Sidney Vere ..... 1440 So. Ocean Blvd.
Smith, Mrs. V. C. ..... 220 So. County Road
Smithson, Mr. and Mrs. Paul B. ..... 580 Island Drive
Smythe, Mrs. A. Burns ..... 1404 No. Lake Way
Smythe, Mrs. Jean P. ..... 1695 No. Ocean Way
Snyder, Mr. Elmer ..... 455 Worth Ave.
Snyder, Mrs. Joseph ..... 124 Via Bethesda
Sory, Dr. and Mrs. Bailey Brown, Jr. ..... 300 Wells Road
Sory, Dr. and Mrs. J. R. ..... 250 Emerald Lane
Souther, Mr. and Mrs. George H. Jr. ..... 431 Sea Breeze Ave.
Spade, Mr. and Mrs. Carl I. ..... Hypoluxo Island
Spalding, Mrs. Vaughan C. ..... 145 Clarendon Ave.
Spalsbury, Mr. and Mrs. Charles ..... Boca Raton
Spear, Mrs. E. Ferrier ..... 1446 No. Ocean Blvd.
Spear, Mrs. Grant Warren ..... 1446 No. Ocean Blvd.
Speyer, Mr. and Mrs Alexander C. ..... 162 Chilean Ave.
Spicer, Miss Delphine ..... 265 La Puerta Way
Spingold, Mr. and Mrs. N. B. ..... 152 Wells Road
Staton, Dr. and Mrs. Y. A. ..... 495 No. Lake Way
Stearns, Mr. and Mrs. John N. ..... *"Sandrift Cottage,"* Breakers Row
Stearns, Mr. and Mrs. John, Jr. ..... *"Sanddrift Cottage,"* Breakers Row
Stecher, Mrs. Ada E. Davis ..... 1221 No. Lake Way
Steere, Mr. and Mrs. Kenneth David ..... 120 Clarke Ave.
Stegeman, Mrs. Albert V. ..... 234 Australian Ave.
Stensgaard, Mr. and Mrs. William L. ..... Reef Road
Stephens, Mr. and Mrs. Jack ..... 231 Osceola Way
Stinchfield, Mr. George ..... 1510 No. Ocean Blvd.
Stokes, Mrs. Sylvanus ..... 306 Worth Ave.

Stone, Mr. and Mrs. S. Robert....251 Orange Grove Road
Strickroot, Mr. and Mrs. F. C....404 Sea Spray Ave.
Strong, Mr. and Mrs. Bruce W....1306 No. Lake Way
Stuart, Mr. and Mrs. Arthur B....437 Chilean Ave.
Sullivan, Mr. and Mrs. A. J....201 Sanford Ave.
Sullivan, Mr. and Mrs. John W. II, *"Shores Edge,"* 1157 No. Lake Trail
Swan, Mr. and Mrs. William Kingsley....*"Surf Song,"* 124 Onondaga Rd.
Swanson, Dr. and Mrs. Fred J....291 Queens Lane
Sweatt, Mr. and Mrs. Harold Wilson *"Windansea,"* 1665 No. Ocean Way
Sweeney, Mrs. Dennis P....261 Nightingale Trail
Swenson, Mrs. Edward F....126 So. Ocean Blvd.

—T—

Taggart, Mr. and Mrs. J. M....1085 No. Lake Way
Taillefer, Mrs. M. L....107 So. County Road
Talkes, Mr. and Mrs. George W....209 Sanford Ave.
Tarrant, Mrs. Robert....*"Pencarne,"* No. County Road
Taylor, Mr. and Mrs. Myron....115 So. Ocean Blvd.
Taylor, Mrs. Peggy Howell....230 Sea Spray Ave.
Teed, Mrs. Bert....120 Sea Breeze Ave.
Teisen, Reverend Tage, D.D....The Rectory, 165 Barton Ave.
Terry, Mrs. James Taylor....133 Peruvian Ave.
Terry, Mr. and Mrs. Charles G....157 Via Bellaria
Terry, Mr. and Mrs. Jesse L....Everglades Club
Terry, Mr. Richard Fish....340 Peruvian Ave.
Terry, Mr. and Mrs. Robert Lee....137 Kings Road
Testa, Mr. and Mrs. Michele, Jr....207 Miraflores Drive
Tevander, Mr. and Mrs. Olaf Nelson....250 Barton Ave.
Tew, Mr. and Mrs. James Dinsmore, 2nd....250 No. Lake Trail
Thacher, Mrs. Kay F....2 Major Alley
Thelen, Mr. and Mrs. Joseph E....126 Dolphin Road
Thomas, Mrs. Thompson....414 Australian Ave.
Thompson, Mr. and Mrs. B. Casper....421 Peruvian Ave.
Thompson, Mrs. Robert....245 Dunbar Road
Thurber, Mrs. Orray E....416 Sea Breeze Ave.
Thomson, Mrs. Suzanne....241 Jungle Road
Tierney, Mr. Grant....212 Clarke Ave.
Tierney, Mrs. Myles J....212 Clarke Ave.
Tilney, Mr. and Mrs. I. Sheldon....259 Pendleton Ave.
Tilton, Mr. and Mrs. George H....439 Worth Ave.
Tilton, Mr. and Mrs. Webster....535 So. County Road
Tincher, Mrs. John L....326 Australian Ave.
Tilton, Mr. and Mrs. Webster....535 So. County Road
Tod, Mr. and Mrs. A. Kinnaird....127 Sea Spray Ave.
Tolstoy, Countess....*"Seaside Cottage,"* Breakers Row
Topping, Mr. and Mrs. W. B....Ocean Ridge
Townes, Mr. and Mrs. Clayton C....239 Wells Road
Townley, Mrs. Alfred H....*"Casa del Lazial,"* 163 Brazilian Ave.
Trent, Mr. Carl Warren....246 Monterey Road
Tripp, Mr. and Mrs. John Hibbard....333 Peruvian Ave.
Trippe, Miss Carolyn....El Vedado Road and So. County Road
Troy, Mr. and Mrs. Carl....315 Cocoanut Row
Trout, Mr. and Mrs. Thaddeus R....170 Barton Ave.
Tuck, Mr. and Mrs. Frederick W....160 Reef Road
Turner, Mrs. James Allen....237 Sea Breeze Ave.
Turner, Mr. and Mrs. John Edward....241 Orange Grove Road
Tuttle, Mr. and Mrs. Carl B....620 No. Lake Way

—U—

Uihlein, Miss Paula....272 Queens Lane
Uzzell, Mr. Onestus Patrick....Everglades Club

—V—

Valentine, Mr. Jerry....235 Brazilian Ave.
Vanderbilt, Mr. and Mrs. Harold Stirling
"Eastover," Ocean Blvd., Lantana
Van Durand, Mr. and Mrs. Walter....262 Cherry Lane
Van Dusen, Mr. and Mrs. George C....167 Clarendon Ave.
Van Husan, Mr. and Mrs. Harold M....1255 No. Lake Way
Van Rensselaer, Mrs. Peyton J.
"Casa Rosada del Lago," 389 So. Lake Drive
Van Ryn, Mr. and Mrs. John W....235 Eucild Blvd., Lantana
Van Sant, Mr. and Mrs. Harvey G....148 Seagate Road
Van Sant, Mr. and Mrs. Robert Hays....434 Sea Spray Ave.
Van Sciver, Mr. and Mrs. Russell....3 Golf View Road
Vichey, Mr. and Mrs. Luben....*"Mi-Encanto,"* Lantana
Vigouroux, Mr. and Mrs. Geo. E. Jr. *"Beaumere,"* 190 So. Ocean Blvd.
Vinmont, Mr. and Mrs. Jacques, Jr....136 Kings Road
Volk, Mr. and Mrs. John L....*"Casa de los Arcos,"* 206 Plaza Circle
von Gontard, Mrs. Paul....420 Hibiscus Ave.
von Lepel, Mrs. Alphons....240 Australian Ave.
von Lepel, Miss Marguerite....240 Australian Ave.
von Lepel, Miss Zepha....240 Australian Ave.
von Rebhan, Mr. and Mrs. Jules....221 Ocean Terrace
Vose, Mrs. William Eugene....411 Australian Ave.

WORRELL'S
FINE FURNITURE - - - INTERIORS

Interpreters of your own Good Taste

For 20 years we have catered to the most discriminating clientele the length of Florida's east coast.

For References
"Ask your neighbor"

242 S. COUNTY ROAD
Palm Beach
Tel. 2-4183

2509 NORTH DIXIE
West Palm Beach
Tel. 2-3775

828 EAST ATLANTIC AVE.
Delray Beach
Tel. 7129

Bank of Palm Beach and Trust Company

Cordially Invites Your Account

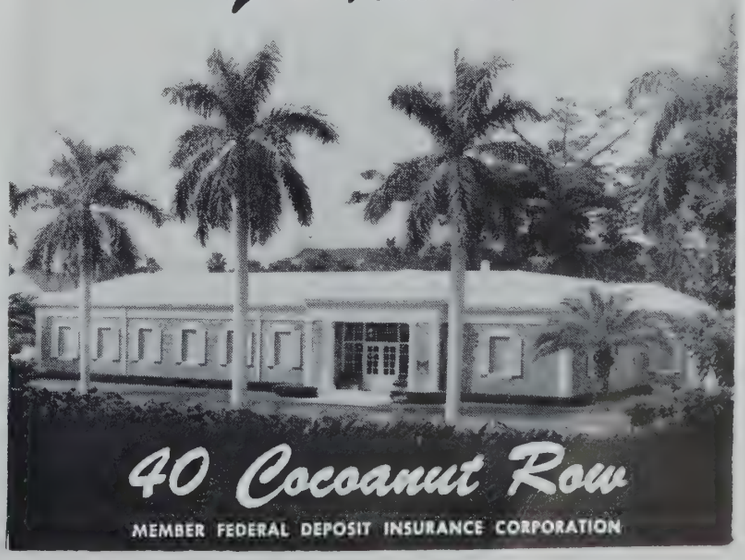

Investing Money?

Open a Savings Account with a Federally Insured and Supervised Savings Institution.

It's Safe, Profitable and Convenient

3% CURRENT DIVIDEND

Each Account Insured Up to $10,000

SAVE BY MAIL SERVICE

WEST PALM BEACH FEDERAL SAVINGS AND LOAN ASSOCIATION

223 DATURA ST. TELEPHONE 3-0301

ASSETS EXCEED $4,000,000

C. B. ARBOGAST

Insurance Real Estate *Waterfront Properties*

Telephone 660

Citizens Bank Building

STUART, FLORIDA

HOBE SOUND SEASONAL BRANCH OFFICE

Telephone 3321

—W—

Wadsworth, Mrs. Clarence S. ..... 17 Middle Road
Waelder, Mr. and Mrs. Jacob F. ..... 225 Clarke Ave.
Wagner, Mr. and Mrs. George W. ..... 205 Via Del Mar
Wagner, Mr. and Mrs. Philip ..... 212 Coral Lane
Wagstaff, Mr. and Mrs. George B. .....
Wakefield, Dr. and Mrs. Harry A. ..... 255 Emerald Lane
Wakefield, Miss Sara Frances ..... 255 Emerald Lane
Walker, Mr. and Mrs. Irwin N. ..... 695 Island Road
Walker, Miss Marieange ..... 695 Island Road
Walker, Mr. and Mrs. Paul ..... 135 Sea View Ave.
Waller, Mr. and Mrs. William, Jr. ..... *"Casa Manana,"* 152 Hammon Ave.
Walls, Mr. and Mrs. Andrew B. ..... 284 Monterey Road
Walsh, Miss Dorothy E. ..... 418 Sea Spray Ave.
Walsh, Mr. J. Franklyn ..... 420 Hibiscus Ave.
Walsh, Mrs. Robert E. ..... 318 Sea Spray Ave.
Walton, Mr. and Mrs. E. B. ..... 1348 No. Lake Way
Walton, Mr. and Mrs. E. B. Jr. ..... 210 Colonial Lane
Walton, Mr. and Mrs. Herbert R. ..... 130 Reef Road
Wardlaw, Mr. and Mrs. J. Field ..... 146 Sea Breeze Ave.
Warfield, Mr. and Mrs. Robert L. ..... 200 La Puerta Way
Waterbury, Mrs. Lawrence ..... Pelican Lane
Watkins, Mr. and Mrs. Herman M. ..... 241 Fairview Road
Watson, Col. and Mrs. Meredith ..... *"Rushantare,"* 124 Sea Breeze Ave.
Watt, Mr. and Mrs. William, Jr. ..... 242 Jungle Road
Watts, Mrs. Diana ..... 265 Cocoanut Row
Watts, Mrs. Samuel H. ..... 577 So. County Road
Webb, Mr. and Mrs. Blaine ..... 225 So. County Road
Weber, Mrs. George R. ..... 243 Sea Spray Ave.
Weadock, Mrs. L. J. ..... 239 Sanford Ave.
Wean, Mr. and Mrs. R. J. ..... 356 No. Lake Trail
Wean, Mr. and Mrs. R. J., Jr. ..... 250 Palmo Way
Webber, Mr. and Mrs. Charles H. ..... 233 Barton Ave.
Weed, Mr. and Mrs. Cornelius C. ..... 219 Mediterranean Road
Weed, Col. and Mrs. H. D. ..... 269 Miraflores Drive
Weed, Mr. and Mrs. Joseph J. ..... 307 Brazilian Ave.
Weld, Mr. F. Minot, Jr. ..... *"Rodemino Cottage,"* 625 Crest Road
Welles, Mr. and Mrs. B. Sumner ..... 250 Via Bellaria
Wells, Mr. and Mrs. Henry K. ..... 23 Cocoanut Row
Werner, Mr. and Mrs. Joseph Louis ..... 234 El Brillo Way
Wesselman, Mrs. Albert ..... 343 Sea Breeze Ave.
Whalen, Mr. William Travis ..... 238 Nightingale Trail
Wherry, Mr. and Mrs. Jack K. ..... 251 Angler Ave.
White, Mrs. George C. ..... 250 Worth Ave.
White, Mrs. William S. ..... *"La Casita Blanca,"* 141 Sea View Ave.
Whitman, Mr. and Mrs. Mark ..... 1111 No. Lakeside Drive, Lake Worth
Whittemore, Mr. and Mrs. Harold Payne
"Casa dei Leoni," 450 Worth Ave.
Whittemore, Mr. Parker W. ..... 381 No. Lake Trail
Wichfeld, Mr. Aksel C. P. ..... 254 Worth Ave.
Wideman, Mr. and Mrs. Floyd L. ..... 250 Sanford Ave.
Widener, Mr. and Mrs. Peter A. B. 3rd ..... 1342 No. Lake Way
Wiebenson, Mr. and Mrs. Edward R. ..... 215 Indian Road
Wilhelm, Mrs. Melville ..... 1438 No. Ocean Blvd.
Wilkinson, Mr. and Mrs. Almadus D. ..... 350 Island Drive
Williams, Mr. and Mrs. Charles Laidlaw
"Villa Biscana," 400 Cocoanut Row
Williams, Mrs. Chester Milton ..... *"Bermuda House,"* 409 Peruvian Ave.
Williams, Mrs. J. Horatio ..... Phipps Plaza
Williams, Mrs. Mary ..... 243 Garden Road
Williams, Mrs. Stuart L. ..... 528 Island Drive
Williams, Mr. and Mrs. Winthrop ..... 3 Major Alley
Williamson, Mr. and Mrs. C. H. ..... *"Palm Crest,"* 303 Pendleton Lane
Wilmot, Mrs. E. K. ..... 140 Royal Palm Way
Willis, Mr. and Mrs. Pierre L. ..... 317 Peruvian Ave.
Wilson, Mr. and Mrs. Charles R. ..... 230 Colonial Lane
Wilson, Mr. and Mrs. Franklin P. ..... 1388 No. Lake Way
Winn, Mr. and Mrs. John F. ..... 1300 No. Ocean Way
Winters, Mr. and Mrs. Bert ..... 1 So. Lake Trail
Witman, Mr. and Mrs. John H. ..... 3060 So. Ocean Blvd.
Woodall, Mrs. Blanche G. ..... 345 Sea Breeze Ave.
Wood, Mr. and Mrs. Marshall B. ..... 441 Sea Breeze Ave.
Wood, Mr. and Mrs. Marshall B., Jr. ..... 210 Merrain Road
Woodhouse, Mrs. Lorenzo E. ..... *"Quinta Marina,"* 25 Middle Road
Woodward, Mrs. Hu ..... 206 Dunbar Road
Woodward, Mrs. Mary T. ..... *"Southwood,"* 251 El Bravo Way
Woodward, Mr. and Mrs. O. F. Jr. *"Bauer Au Lac,"* 615 No. Lake Trail
Woodward, Mr. and Mrs. Talmadge ..... *"Manana Point,"* Manana Lane
Work, Miss Alice Patricia ..... 231 El Vedado Lane
Wrightsman, Mr. and Mrs. Charles B. ..... 513 No. County Road
Wyeth, Mrs. J. Russell ..... 218 Everglades Ave.
Wyeth, Mr. and Mrs. Marion Sims ..... Woodbridge Road

—Y—

Yerkes, Miss D. Lorraine ..... 282 Cherry Lane
Yerkes, Mr. and Mrs. Owen ..... 282 Cherry Lane
Yonadi, Mr. and Mrs. Anthony ..... 600 Island Road

Young, Mr. and Mrs. Robert R. ..... *"The Towers,"* 548 No. County Road
Young, Mr. and Mrs. Austin F. Sr. ..... 235 Wells Road

—Z—

Zuver, Mrs. Blaine ..... 212 Sea Spray Ave.

DELRAY BEACH

Allen, Mr. and Mrs. W. Cottingham ..... Palm Trail
Arend, Mr. and Mrs. A. Drew ..... South Ocean Blvd.
Arkel, Mr. and Mrs. W. Clark ..... 317 South East 7th Ave.
Ball, Mrs. David Haines ..... 113 Sea Breeze Ave.
Barden, Mr. and Mrs. William A. ..... 721 No. Ocean Blvd.
Blake, Mr. and Mrs. Robert F. ..... North Palm Trail
Boatwright, Mr. and Mrs. John L. ..... Eighth Ave.
Bond, Mr. and Mrs. Harold S. ..... 150 Sea Spray Ave.
Boyd, Mrs. William Wallace ..... *"Two Views"*
Boykin, Mr. and Mrs. Thomas Wentworth ..... 106 Basin Drive
Breden, Mr. and Mrs. J. Bruce ..... *"Hurricane Hill,"* So. Ocean Blvd.
Buck, Mrs. Howard C. ..... Palm Trail
Byrd, Mr. and Mrs. C. Y. ..... Ocean Blvd.
Carney, Mr. and Mrs. Joseph P. ..... 113 Thomas St.
Cist, Mr. and Mrs. Frank ..... South Ocean Blvd.
Clay, Mr. and Mrs. Rybun G. ..... 122 Vista del Mar Drive
Compton, Mr. and Mrs. Ranulf ..... 25 Sea Spray Ave.
Cresap, Mrs. Mark W. ..... 204 Sea Breeze Ave.
Cushing, Mr. and Mrs. Leonard J. ..... *"Driftwood Landing,"* Gulf Stream
Davenport, Mr. and Mrs. Leroy B. ..... 138 Waterway Lane
Davis, Mrs. Carroll P. ..... *"Sea Fields North,"* Ocean Blvd.
Defrees, Mr. and Mrs. Donald ..... 325 Palm Trail
Dickinson, Mr. and Mrs. David L. ..... 1321 Crestwood Drive
Dodd, Mr. Frank C. ..... South Ocean Blvd.
Eastman, Mr. Thomas Collyer ..... *"Sea Sage,"* South Ocean Blvd.
Evans, Mrs. T. Raymond ..... 30 Sea Spray Ave.
Ewing, Mr. and Mrs. Wylie B. ..... No. West 11th St.
Fabens, Col. and Mrs. Andrew L. ..... North Ocean Blvd.
Farris, Mr. and Mrs. Clayton ..... 107 Thomas St.
Field, Mr. and Mrs. Charles B. ..... 103 Vista Del Mar Drive
Frazer, Mr. and Mrs. Persifor ..... 26 Northwest 12th St.
Garrett, Mr. and Mrs. John W., 2nd ..... 205 Vista Del Mar Drive
Goodspeed, Mr. and Mrs. Walter S. ..... So. Ocean Blvd.
Grayson, Mr. and Mrs. Charles Y. ..... 111 Lowry St.
Grimes, Mr. and Mrs. Warren G. ..... 99 Sea Breeze Ave.
Hammond, Mr. and Mrs. C. Herrick ..... North Ocean Blvd.
Hardin, Mrs. Charles R. ..... 105 Vista Del Mar Drive
Harrison, Mr. and Mrs. Learner B. ..... So. Ocean Blvd.
Haydock, Mr. and Mrs. George Sewell ..... 203 Vista Del Mar Drive
Huntington, Dr. and Mrs. F. S. ..... Seagate
Johnson, Mr. Dorman ..... Harmon Court
Jones, Mr. and Mrs. Arthur E. ..... Sea Spray Ave.
Jones, Mr. and Mrs. James Elwood ..... 609 South Ocean Blvd.
Kimberly, Mr. Ralph ..... North Ocean Blvd.
Krauss, Mr. and Mrs. Wilfred K. ..... *"Casita Blanca,"* Waterway Lane
Kyle, Mr. and Mrs. W. H. ..... So. Ocean Blvd.
LaPorte, Mr. and Mrs. William S. ..... *"Midstream,"* 130 Waterway Lane
Lattner, Mr. and Mrs. Forrest C. ..... 502 North Ocean Blvd.
LeClere, Mr. and Mrs. J. Burk ..... 9 Nassau St.
Lipscomb, Mr. and Mrs. Adgate A. ..... Sea Sage Drive
Look, Mr. and Mrs. Samuel Millard
Matalene, Mr. and Mrs. Henry H., Jr. ..... Basin Drive
Mitchell, Mrs. Day ..... 904 Northeast 4th St.
Moffit, Mr. and Mrs. Herbert H. ..... South Ocean Blvd.
Neal, Mrs. H. Hotchkiss
Newlands, Mrs. David ..... So. Ocean Blvd.
Norris, Mrs. Elizabeth ..... Vista Del Mar
Noyes, Mr. and Mrs. Julius Wentworth ..... South Ocean Blvd.
Owen, Mrs. Carl M. ..... South Ocean Blvd.
Painter, Mr. and Mrs. Alden L. ..... Vista Del Mar Drive
Prentice, Mr. and Mrs. Clarence C. ..... 711 South Ocean Blvd.
Price, Mrs. Edwin A. ..... North Ocean Blvd.
Robertson, Mr. and Mrs. Charles S. ..... Thomas St.
Sage, Mr. and Mrs. Henry W. ..... Nassau St.
Sharpe, Mr. Donald Scott ..... 133 Sea Breeze Ave.
Smithers, Mrs. Christopher Duncan ..... Vista Del Mar Drive
Snead, Mr. Ira S. ..... Laing Street
Sterry, Mr. and Mrs. Leland, Jr. ..... Palm Trail
Stevenson, Mr. and Mrs. Philip ..... Nassau St.
Stone, Mr. and Mrs. William W. ..... North Ocean Blvd.
Taylor, Mr. and Mrs. Henry S., III ..... Sea Spray Ave.
Tiernan, Mr. and Mrs. Martin F. ..... Basin Drive
Volkmar, Mrs. Schuyler ..... 109 Sea Breeze Ave.
Walker, Mr. and Mrs. Frederick Wiley ..... 134 South Ocean Blvd.
Whitley, Mr. and Mrs. Rhea ..... 118 Seabreeze Ave.
Woodruff, Mr. and Mrs. Robert E. ..... 308 North Ocean Blvd.

YOUR MAGIC CARPET TO THE
Mediterranean
That's the feeling you'll get upon your very first visit to the NEW Côte d'Azur

It's honestly different from any cocktail room you've seen in South Florida. You'll get the light-hearted, informal atmosphere of the Riviera with every sip of your favorite cocktail, mixed just the way you like it.

our Main Dining Room...
is favored by those seeking the finest foods, tastefully prepared, properly served.

GET THE REAL FEEL OF CONGENIALITY WITH A VISIT TO
Seacrest HOTEL
Directly on the Ocean — Delray Beach
UNDER NEW OWNER-MANAGEMENT

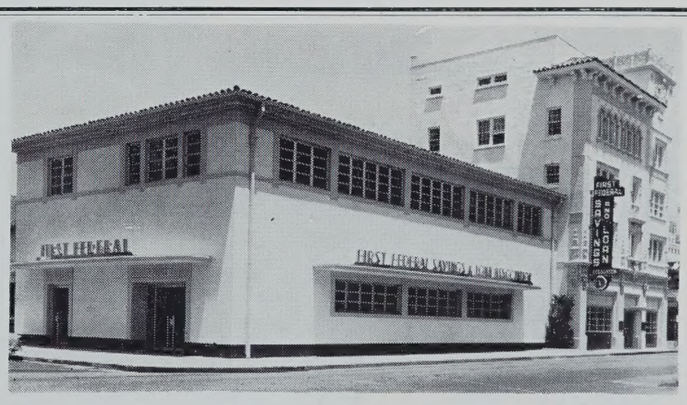

TAILOR-MADE MORTGAGE LOANS

- Fitted to your particular needs and circumstances: your family, your income, your age and other obligations.
- Payments that you can comfortably meet.
- Consultation without obligation, and a variety of plans to choose from.

First Federal
SAVINGS AND LOAN ASSOCIATION
215 SOUTH OLIVE AVE., WEST PALM BEACH
SAVINGS ACCOUNTS OPENED OR ADDED TO BY 10TH OF MONTH RECEIVE DIVIDENDS FROM 1ST — INSURED UP TO $10,000
ASSETS OVER $21,000,000.00
1 HR. FREE PARKING at 313 Evernia Parking Lot

We Don't Serve 38,764 Dishes!

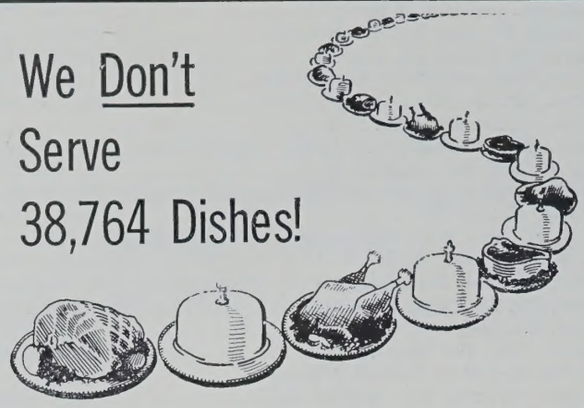

We don't serve tortillas, haggis, Filet of Sole Verdi or even Homard a la Morlaisienne: We, at the Rib Room, specialize only in Beef and only the best of Beef at that! But we can tell you one thing:— After sighing through a thick, platter-round cut of our prime, corn-fed Roast of Prize Western-Range Beef, a tempting Yorkshire Pudding Popover, our famous Baked Potato, an exceptional Salad— made to your order and tossed to your taste—and a treat from our Parisianne Pastry Tray . . . After all this, man, you'll say "nay, nay" to Escoffier . . . and enjoy life again after this dinner of yours in

THE *Rib Room* OF THE WHITEHALL PALM BEACH

"Roast Beef at its Best"

For Reservations Telephone Palm Beach 6121

Again this winter to the north . . .

NATIONAL OFFERS MORE SPEED AND LUXURY THAN ANY OTHER AIRLINE

DC-7 STAR to New York non-stop . . . faster than any other airliner

DC-6B STAR to Philadelphia

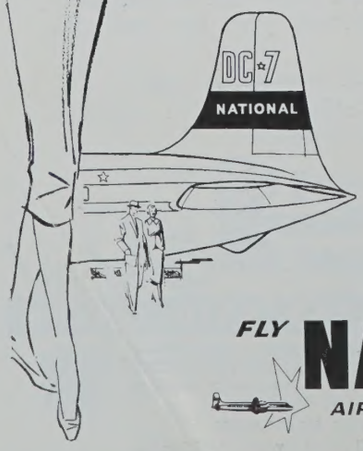

Two-abreast seating, Starlight Cocktail Lounge, choice filet mignon served on your own individual table, music and flowers.

For reservations, see your travel agent or call 3-8484

***FLY* NATIONAL**

AIRLINE OF THE STARS

GULF STREAM

Amory, Mr. and Mrs. George S. ..... North Ocean Blvd.
Annan, Mr. David H. ..... Polo Drive
Bayne, Dr. and Mrs. J. Breckenridge ..... Jamaica Square
Biggs, Mrs. John E., Jr. ..... Gulf Stream Plaza
Brown, Mr. and Mrs. W. L. Lyon ..... Driftwood Landing Road
Burke, Mr. and Mrs. Frank ..... Oleander Way
Canniff, Mrs. Roy L. ..... North Ocean Blvd.
Carter, Gen. and Mrs. Arthur H. ..... North Ocean Blvd.
Clarke, Mr. Norris J. ..... North Ocean Blvd.
Coleman, Mr. and Mrs. J. D. Stetson ..... North Ocean Blvd.
Colhoun, Major and Mrs. Daniel Warwick ..... Gulf Stream Road
Christianson, Mr. and Mrs. William L. ..... Gulf Stream
Cushing, Mr. and Mrs. Leonard J. ..... *"Driftwood Landing,"* Gulf Stream
Dickenson, Mr. and Mrs. Melville Pierce ..... 9 Gulf Stream Road
Evans, Mr. and Mrs. Raymond F. ..... North Ocean Blvd.
Foster, Mr. and Mrs. H. Elbert, Jr. ..... Gulf Stream Plaza
Girdler, Mr. and Mrs. Thomas M. ..... Ocean Blvd.
Grand, Mr. and Mrs. Brooks ..... County Road
Grant, Mr. and Mrs. Richard H. ..... North Ocean Blvd.
Herron, Mr. and Mrs. Andrew W. ..... Pelican Lane
Howe, Mr. and Mrs. Burton A. ..... Ocean Blvd.
Iglehart, Mr. and Mrs. Stewart B. ..... *"La Centinela"*
Jebb, Mr. and Mrs. William T. ..... Jamaica Square
Johnson, Mr. and Mrs. Harold F. ..... Ocean Blvd.
Kerrigan, Mr. and Mrs. Philip, Jr. ..... North Ocean Blvd.
Ladew, Mr. Harvey S. ..... *"Pied a Mer,"* Ocean Blvd.
Lindsay, Mr. and Mrs. L. Seton ..... *"Point of Rocks,"* No. Ocean Blvd.
Linn, Mr. and Mrs. Howard ..... North Ocean Blvd.
Major, Capt. and Mrs. Earl M. ..... *"Horizons,"* Ocean Blvd.
Major, Miss Jane ..... *"Horizons,"* Ocean Blvd.
McKay, Mr. and Mrs. Thomas J. ..... North Ocean Blvd.
McLouth, Mrs. Donald ..... North Ocean Blvd.
Quackenbush, Mr. and Mrs. Leonard ..... North Ocean Blvd.
Phipps, Mr. and Mrs. Howard ..... North Ocean Blvd.
Pope, Mr. and Mrs. Henry V. ..... Polo Drive
Roig, Mr. and Mrs. Harold J. ..... North Ocean Blvd.
Royce, Mr. and Mrs. Alexander B. ..... *"Flamingo Rise"*
Skelly, Miss Gertrude E. ..... 14 Gulf Stream Road
Sloan, Mr. and Mrs. T. Donaldson, Jr. ..... Polo Drive
Speer, Mr. and Mrs. Talbot T. ..... North Ocean Blvd.
Staley, Mr. and Mrs. Thomas F. ..... Shpre Road
Thomas, Mr. and Mrs. David C. ..... Gulf Stream Road
Wallace, Mr. and Mrs. James Noyes ..... North Ocean Blvd.
Webb, Mr. and Mrs. William Seward ..... North Ocean Blvd.
Webster, Mr. and Mrs. Byron ..... Polo Drive
Whittaker, Mrs. Martha D. ..... 10 Gulf Stream Road
Williams, Mr. and Mrs. Eugene ..... *"Trident's Way,"* Ocean Blvd
Winslow, Mr. and Mrs. Winthrop ..... Gulf Stream Road
Young, Mr. Cecil P. ..... *"Green Magic,"* North Ocean Blvd.

HOBE SOUND, STUART and JUPITER

Baird, Mr. and Mrs. Warner Green ..... Beach Road
Belknap, Mrs. Robert E. ..... *"South Ease"*
Berkey, Mr. and Mrs. Andrew D. ..... Stuart
Berkey, Mr. Peter ..... Beach Road
Bettle, Mr. and Mrs. Griscom ..... *"The Anchorage,"* Gomez Road
Blanchard, Mrs. W. Scott ..... Beach Road
Caler, Mr. and Mrs. Kemp ..... Jupiter Island
Carpenter, Mr. Walter S., Jr. ..... Jupiter Island Club
Cowham, Mr. and Mrs. Neil ..... *"Sanderling"*
Danforth, Mrs. Murray S. ..... Port Sewall
Denckla, Mrs. Rodgers ..... *"Atlonglast"*
Dyett, Mr. and Mrs. Herbert T. ..... *"Sea Pines"*
Gordon, Mrs. Fred H. ..... *"Avenida,"* Jupiter Island
Grant, Mr. and Mrs. Michael D. ..... *"Pairodice"*
Haddock, Mr. and Mrs. John C. ..... *"Pelican Point"*
Hamm, Mr. and Mrs. William, Jr. ..... Gomez Road
Holbrook, Mr. and Mrs. Gerald ..... *"High Tide"*
Jacobs, Mr. Jay Wesley ..... *"Jungle Drums"*
Kanzler, Mr. Ernest ..... *"Sea Ridge"*
McGraw, Mr. and Mrs. James H. ..... Beach Road
Mitchell, Mrs. James Brady ..... *"Amador"*
Noble, Mr. and Mrs. Robert P. ..... *"Faces East"*
Payson, Mr. and Mrs. Charles Shipman ..... Gomez Road
Peeler, Mr. and Mrs. Stanley ..... Loxahatchee River Road, Jupiter
Prescott, Mr. and Mrs. Sherburne ..... *"Tackle Box"*
Pryor, Mr. and Mrs. Samuel F., Jr. ..... South Beach Road
Sheridan, Mr. and Mrs. Edwin E. ..... *"Pirate's Pass"*
Voorhees, Mr. and Mrs. Enders M. ..... *"Aqua Vista"*
Ware, Mr. and Mrs. Charles ..... South Beach Road
Weir, Mr. and Mrs. Ernest ..... *"Southern Seas"*
White, Mrs. George ..... *"White Sands"*
White, Mr. Rollin H. ..... Beach Road
Wickwire, Mrs. Ward A. ..... *"The Beachcomber"*
Woodruff, Mr. and Mrs. Frederick W. ..... *"Topside"*
Yerkes, Mr. and Mrs. Leonard A. ..... South Beach Road

Greyhound Racing

AT ITS BEST

Glass enclosed, terraced club-house and mezzanine lounge for your comfort and exclusive enjoyment.

Racing

JANUARY THRU APRIL

JOHN E. BOGGIANO
President

Palm Beach
KENNEL CLUB

"WHERE SOCIETY SPENDS ITS EVENINGS"

Ed Sullivan, M.C. of Toast of the Town, and Julia Meade introduce New Lincoln. Monitor sets show new rear deck, new longer body, new front assembly.

Camera one! Close up! Take the new Lincoln for 1955

ED SULLIVAN and Julia Meade are waiting. Then—the show's on. And, sparkling in homes across the nation is the new, incomparably finer Lincoln for 1955.

First you notice its colorful beauty, its long sweeping lines. Then the eye rests on the smart interiors, richest and most luxurious in the fine car field.

But perhaps more exciting is the story on performance. *Lincoln* performance that clinched the first *two* places (for the third year in a row) in the large stock car division of the Pan-American Road Race in Mexico.

In these new 1955 models, you'll see Lincoln performance further enhanced by new Turbo-Drive—biggest news in no-shift driving in almost 15 years. Here is no frustrating lag, no unpleasant jerk from one gear to the next. Here in Lincoln's Turbo-Drive is one unbroken sweep of silent power.

Turbo-Drive is especially designed and built to work in harmony with Lincoln's brand-new, high torque V-8 engine for 1955. But you must *feel* this action to believe it. You must try Lincoln's incredible response in *every* driving range from start to superhighway speeds.

Your Lincoln dealer invites you to drive a Lincoln or a Lincoln Capri. You'll know you've made a wonderful discovery the moment those wheels begin to turn.

SEE YOUR NEAREST LINCOLN DEALER

NEW 1955

LINCOLN

for modern living
for magnificent driving